

1996-1997

SPRING HILL COLLEGE
BASKETBALL

the
Rehabilitation &
Wellness Center

at PROVIDENCE



Physician referral required

...your One-Source Center for

 *Sports Medicine*

 *Sports Injury Rehabilitation*

 *Outpatient Physical Therapy &
Occupational Therapy*

 *Aquatic Therapy*

 *Adult Wellness Programs*



PROVIDENCE HOSPITAL

... making the difference

adjacent to the hospital at
6904 Providence Park Drive
Mobile, Alabama 36608
334-639-2090



DAUGHTERS OF CHARITY
NATIONAL HEALTH SYSTEM



Dear Alumni and Fans,

On behalf of the Spring Hill College family, I extend to you a warm welcome as we prepare for another great basketball season.

We are grateful for the attendance and support of our fans. Your continued support is a vital link in our chain of success.

Our athletic program complements other college activities and represents Spring Hill in a positive manner in the community. Our Badgers are winners both on and off the court. Some of last year's athletes were named to the GCAC All-Conference team, the NAIA All-American team, and to the NAIA All-Academic team. With student athletes of this caliber on our campus, it is becoming more apparent each year how athletics can contribute to the intellectual, spiritual and healthy development of Spring Hill student leaders.

We have a lot to cheer about this athletic season on the Hill, and I hope to see you in the crowd each time the Badgers take the court.

Thank you for your support.

Sincerely,

William J. Rewak, S.J.
President

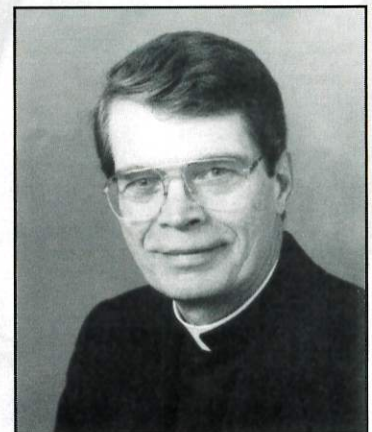

Office
of the
President

4000 Dauphin Street
Mobile, Alabama
36608-1791
(334) 380-3866
(334) 460-2111



Is Proud
To Support The
1996/97
SPRING HILL
COLLEGE BADGERS



GOOD LUCK!!

Serving Alabama, Florida and Georgia with over 60 locations.

Mobile and Baldwin County Locations

- | | |
|---------------------------------|----------------------------------|
| 3108 MOFFAT ROAD....479-9444 | 6153 AIRPORT BLVD.....343-1430 |
| 1215 AZALEA ROAD.....666-1200 | 50 SCHILLINGER RD N.....639-9680 |
| 1451 GOV'T BLVD.....471-6153 | SARALAND 1012 HWY 43...675-2171 |
| 1327 S. MCKENZIE ST....971-1212 | 2112 HIGHWAY 98.....621-1712 |



1996-97 SPRING HILL COLLEGE

BADGER BASKETBALL

TABLE OF CONTENTS

Spring Hill Experience	4
Media Information	5
Athletic Director, Frank Sims	6
Men's Preview	7
Head Coach, Joe Niland	8
Men's Schedule	9
Men's Roster	10
Men's Bios	11-15
1995-96 Men's Results	16
Men's Records	17
1996-97 Men's Opponents	18-19
Women's Preview	23
Head Coach, James Walker	24
Women's Schedule	25
Women's Roster	26
Women's Bios	27-30
1995-96 Women's Results	32
Women's Records	33
1996-97 Women's Opponents	34-35
Athletic Training Staff	38
Basketball Support Staff	39
Hall of Fame	41
A Season to Remember: 1950-51	42-43
Cheerleaders	45
Badger Club Application	49
Ad Directory	52

QUICK FACTS

Name	Spring Hill College
Location	Mobile, Alabama
Founded	1830
Enrollment	1000
Nickname	Badgers/ Lady Badgers
Colors	Purple & White
National Affiliation	NAIA
Conference	Gulf Coast Athletic Conference
President	William J. Rewak, S.J.
Athletic Director	Frank Sims
Athletic Phone	334-380-3485
Athletic Fax	334-460-2196
Men's Head Basketball Coach	Joe Niland
Assistant Coach	Ben Daggett
Men's Basketball Phone	334-380-3487
Women's Head Basketball Coach	James Walker
Assistant Coach	Terry Fowler
Assistant Coach	Lesa Paille
Women's Basketball Phone	334-380-3488
Head Athletic Trainer	Mike Long
Athletic Secretary	Carol Hughes
Sports Information Director	Alfred Kojima
Sports Information Intern	J.D. Barlow
SID Office Phone	334-380-3489

CREDITS: The 1996-97 Spring Hill College basketball guide was written, designed, and edited by Alfred Kojima, Sports Information Director, and J.D. Barlow, Sports Information Intern, with editorial assistance from Carol Hughes, Carol Mann, and Greta Jahnke. Special research performed by Dr. Charles Boyle, Archives Director. Cover photos and inside pictures by Bienville Photography. Typesetting and Printing by Artcraft Press, Inc.

*A Tradition of Excellence
in
Southern Investing*

Morgan Keegan

Morgan Keegan & Company, Inc.
Members New York Stock Exchange, SPIC

21 North Beltline Highway • Mobile • 316-3100



4464 Old Shell Road • 342-8546

750 S. Broad St. • 438-1511

31 N. Royal • 438-2261



T H E S P R I N G H I L L

E X P E R I E N C E

Spring Hill College, the Jesuit college of the South, is the oldest four-year college in Alabama and the fifth oldest Catholic college in America. A Spring Hill education is deeply grounded in the liberal arts, but also benefits from our 450-year Jesuit heritage, and our emphasis on personal values, moral and ethical questioning and service to the community.

With fewer than 1,000 undergraduates pursuing degrees at SHC, students have the advantage of learning in an intimate setting. Classes average 15 students and student-faculty ratio is 14:1. This close-knit community of friends promotes personal interaction between students and their peers, advisers, administrators and teachers.

At Spring Hill, students can take advantage of our special location. Mobile offers the charm of the deep South and the close proximity of the beautiful Gulf Coast beaches. New Orleans is just two hours away.

A Spring Hill education benefits students who routinely intern at the top banking and financial institutions in Mobile and also at area newspapers and television stations.

The Jesuit heritage, special location, and personal size are a part of what we call the **Spring Hill Experience**. Our students love every minute of it. Our graduates benefit every day from it.

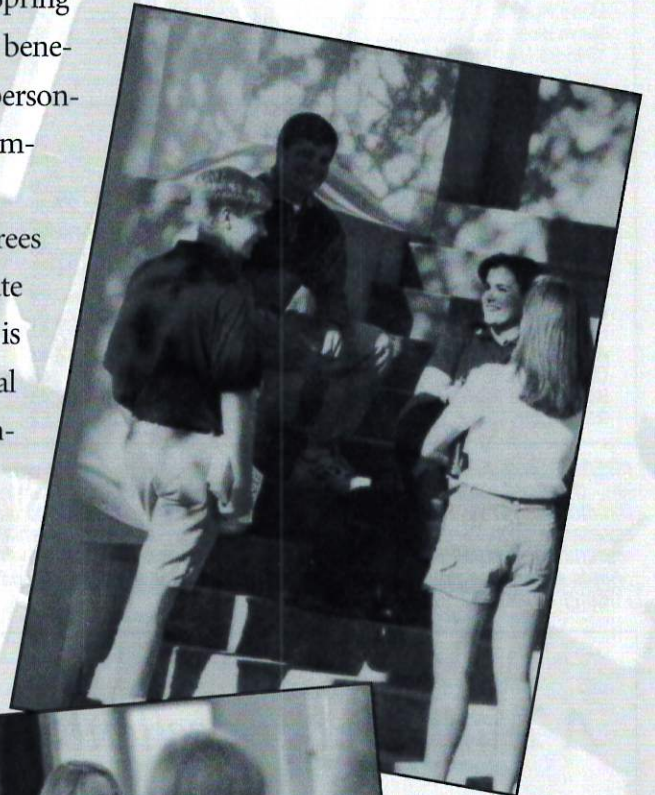



MEDIA OUTLETS

DAILY NEWSPAPERS

MOBILE PRESS REGISTER
P. O. Box 2488 • Mobile, AL 36630
(334) 433-3467 • (334) 434-8662 (FAX)
John Cameron - Sports Editor
Bruce Gentry - Sports Reporter

WEEKLY NEWSPAPERS

THE CATHOLIC WEEK
356 Government Street • Mobile, AL 36602
(334) 432-3529

THE SPRINGHILLIAN (SHC CAMPUS)
(334) 380-3850

TELEVISION STATIONS

WALA-TV (Channel 10) (FOX)
P.O. Box 1548 • Mobile, AL 36630
(334) 434-1065 • (334) 434-1023 (FAX)
Lance Crawford - Sports Director

WEAR-TV (Channel 3) (ABC)
P.O. Box 12278 • Pensacola, FL 32581
(904) 438-9030
Dan Shugart - Sports Director

WKRG-TV (Channel 5) (CBS)
P.O. Box 160587 • Mobile, AL 36606
(334) 471-4397 • (334) 473-8130 (FAX)
Randy Patrick - Sports Director

WPMI-TV (Channel 15) (NBC)
661 Azalea Road • Mobile, AL 36609
(334) 602-1557 • (334) 602-1550 (FAX)
Patrick Clark - Sports Director

RADIO STATIONS

WABB-AM (1480)/WABB-FM (97.5)
P.O. Box 2148 • Mobile, AL 36604
(334) 438-1480
Kathy Richardson - News/Sports

WBLX-FM (92.9)
P.O. Box 1967 • Mobile, AL 36633
(334) 432-7609 ext. 144
Nona Simmons - News

WDLT-FM (98.3)
P.O. Box 180426 • Mobile, AL 36618
(334) 380-9098
Bill Hunt - News

WWRO-FM (100.7) "ARROW 100.7"
6565 N. W Street • Pensacola, FL 32505
LOCAL ADDRESS:
3100 Cottage Hill Road • Suite 321
Mobile, AL 36606
(334) 473-6107
Mary Booth - News

CAPITOL BROADCASTING CO.
GULF COAST RADIO NETWORK
WNXP-FM (105.5)
WNTM-AM (710)
WMXC-FM (99.9) "MIX 99FM"
WKSJ-AM (1270)
WKSJ-FM (94.9)
WDWG-FM (104.1) "THE DAWG"
WRKH-FM (96.1) "THE ROCKET"
WGCX-FM (92.1)
P.O. Box 161489 • Mobile, AL 36616
(334) 450-0100 (switchboard)
(334) 450-9220 x 256 (office)
(334) 479-3418 (FAX)
Lee Shirvaian - Sports (WNXP, WNTM)
Mike Sloan (WKSJ, WDWG)
John Keller (WXMC, WRKH)

YELLOW CAB

- Airport Service
- Out of Town Trips
- Package Delivery

Parcels • Letters • Documents

Going out tonight?
*Let us take
you home.*

476-7711

Since 1922



Also Operating: Checker Cab Co. • 82 Mack St.

FRIENDS OF SPRING HILL COLLEGE



BlueCross BlueShield of Alabama

The Caring Company

ATHLETIC DIRECTOR & HEAD COACH-BASEBALL

FRANK SIMS

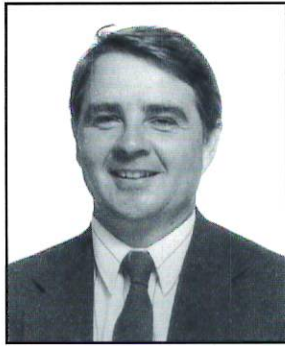

Frank Sims begins his fifth year as athletic director at Spring Hill College. In the 90s, Badger and Lady Badger athletic programs have made regular appearances in national tournaments. The men's basketball team and women's golf team have each made three consecutive trips to the NAIA National Tournament, while the women's cross-country program competed in the NAIA National Meet in Kenosha, Wis. in 1992 and 1993.

Sims can also be found out on the diamond, where he is entering his 12th year as the winningest baseball coach in school history. He earned his 300th win as the Badger head coach in 1995, and will soon earn his 400th career victory sometime during the 1997 season.

Under his leadership, SHC has enjoyed much success in the post-season, with three Gulf Coast Athletic Conference titles and two trips to the NAIA national tournament. His 1992 team went 40-15 and set 18 team, individual, and conference records.

Sims began his coaching career as an assistant at his alma mater, Eastern Illinois University, where he earned his bachelor's degree in health, physical education, and recreation.

Sims is a member of the executive committee of the NAIA World Series where he serves as chairperson of the International Play Committee. He has also been an assistant coach for the local Mobile Baysharks of the Texas-Louisiana Professional Baseball League for two seasons.

Frank and his wife, Dana, have four children, Drew, Sarah, Kelsey, and Brian.



JOSEPH M. CROW
D.M.D., P.C.

FAMILY DENTISTRY

4634 BIT & SPUR ROAD
MOBILE, AL 36608
342-4926
FAX 342-3428

OFFICE HOURS BY APPOINTMENT



**AZALEA
TRAVEL
PROFESSIONALS**



*Mobile's Oldest &
Most Experienced
Since 1962*

433-5465 7 N ROYAL	928-0233 FAIRHOPE
460-2564 6808 AIRPORT BLVD	626-5050 SPANISH FORT



1996 - 97 BADGERS SEASON

PREVIEW

Success has been a part of the Spring Hill men's basketball program over the past five years. In this time, the Badgers have posted five consecutive 20-win seasons while earning three trips to the NAIA National Tournament. The Badgers have also won three Gulf Coast Athletic Conference (GCAC) Tournament championships and one regular season championship.

Last season, the Badgers narrowly missed winning their second regular season championship and qualified for their fifth consecutive post-season berth, the tenth in the last 12 years. Spring Hill finished the season with a 21-10 mark overall, 14-4 in the GCAC.

As head coach Joe Niland begins his fourth year at the Hill, he has the good fortune to oversee a roster whose main strength is experience. The Badgers only lost one player (Stephen Sterling) to graduation and return 10 letterwinners from last season.

A trio of seniors conclude their distinguished careers this season. Guards Eric Lovett and Chad Frazier and forward Eddie Timmons were selected All-Conference, while Timmons was also selected as an honorable mention All-American. Lovett, a strong perimeter player, has started every game since his freshman season. In 92 games, he has averaged 11.8 points, 4.6 rebounds and 3.1 assists per game. Last season, Lovett averaged 12.9 points and 5.2 rebounds per game while also leading the team in assists. Frazier is the main outside threat, as he shattered Mike McKinley's school record for 3-point baskets in a season with 108 last year. He needs only 34 this season to break McKinley's career mark for 3-point baskets. Frazier led the team in scoring (17.1 ppg) and led the GCAC in free throw percentage (.830). Timmons brings an aggressive style to the floor and is one of

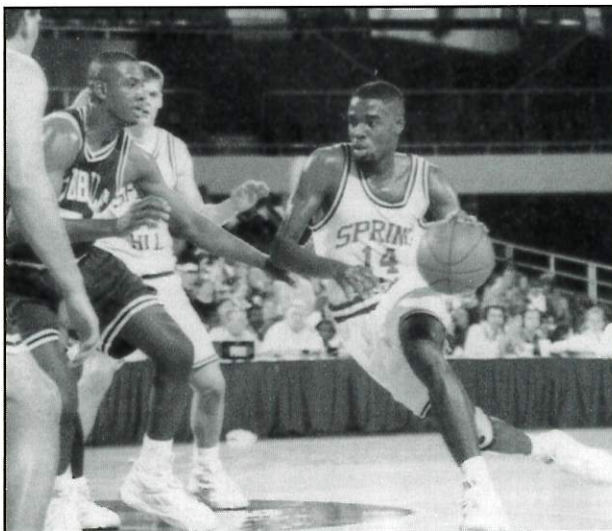

the go-to people underneath. He was second on the team in scoring and rebounding (14.4 ppg, 6.4 rpg), and has also averaged just over 11 points and 5.6 rebounds in his three-year career.

"I'm looking forward to coaching these three for one more season," Niland said. "They have provided great leadership on the floor for this team, and they have been great people off the court as well."

One of the keys to this season will be the expected contributions from last season's freshman class. The head of the class is the GCAC Freshman of the Year, sophomore forward Eric Campbell. The 6' 4" Campbell finished the season as the leading rebounder (7.4 rpg) and third leading scorer (13.1 ppg). Campbell led the GCAC in field goal percentage (.662), which tied Marc Allen's school record. He also led the

team in blocked shots.

Three upperclassmen return for their junior season. Guard Josh Frerman and forward Alfonso Cueto made their contributions to the success of last season from the perimeter and post, respectively, and will be expected to make significant contributions this season, while returning guard Dwight Ladd will contribute in a supporting role.

Returning sophomore forwards Jason Allen and Ronald Robinson and guard Wali Harrison have worked hard to improve their game over the summer, and will be

expected to step up and make significant contributions in a supporting role.

Three newcomers that should provide immediate support are guards Rory Wheeler (Clearwater, Fla.) and Jonathan Mays (Jackson, Tenn.) and transfer forward James Moore (Venice, Fla.).

As usual, the pre-conference schedule poses a challenge for the Badgers. Six of the Badgers pre-season games are against opponents that are ranked in the NAIA pre-season Top 25. The Badgers play two games against Auburn-Montgomery (No. 10), two against Life College (Tied 11th), who finished last season ranked second in the nation, and both opponents in the St. Mary's Invitational in San Antonio, Texas (Incarnate Word, 14th and St. Mary's 24th). Also ranked in the top 25 is GCAC rival Dillard University, the pre-season pick to win the GCAC. The well-balanced GCAC has a number of teams that can challenge for the title, including Xavier University, William Carey College and cross-town rival University of Mobile.

"This team has enjoyed a lot of success in the past, but we have not peaked yet," Niland said. "Our team goals have stayed the same since I've been here...to play well and earn a berth in the national tournament."

*Badgers look
to earn a position
for a NAIA
tournament berth*

HEAD COACH - MEN'S BASKETBALL



JOE NILAND

Joe Niland begins his fourth season with the men's basketball team as the fifth all-time winningest coach at the Hill. He has posted three straight 20-win seasons, a .696 winning percentage (64-28) and has guided the team to a berth in the NAIA National Tournament, as well as a Gulf Coast Athletic Tournament championship.

Niland came to the Hill after spending three seasons (1990-93) at Florida Southern College in Lakeland. He assisted head coach Gordon Gibbons and helped guide the Moccasins to a 73-20 record, two Sunshine State Conference championships and two berths in the NCAA Division II National Tournament.

From 1988-90, Niland assisted Richard Schmidt at the University of Tampa. There, he helped lead the Spartans to two SSC titles and two NCAA Division II National Tournament berths.

Niland earned his bachelor's degree from the University of Buffalo in 1981. His family has a strong basketball background. His father, Joe Sr., was a former player and coach at Canisius College in Buffalo, while his brother David is the head basketball coach at Penn State-Behrend College in Erie, Penn. His cousin, John Beilein, is the head coach at Canisius College.

Niland and his wife, Ellen, have four children, A.J., Katelin, Jake, and Patrick.

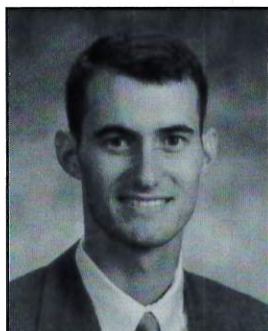

ASSISTANT COACH MEN'S BASKETBALL

BEN DAGGETT

Ben Daggett returns for his second season as the assistant coach of the men's basketball program.

Daggett received his bachelor's degree in kinesiology from the University of Arkansas in 1995. While at Arkansas, he served for four years as a student manager for the Razorbacks men's basketball program. During that time the Razorbacks won the 1994 national championship, two Southeastern Conference championships, and went to the NCAA championship game in 1995.

A native of Marianna, Ark., Daggett's responsibilities include scouting, recruiting, video exchange and other administrative duties in addition to on-the-floor coaching.

Daggett is currently enrolled at the United States Sports Academy, where he will soon earn a master's degree in sport management.

THE TROPHY SHOP

Gifts For All Occasions

Pen Sets • Key Chains
Photo Albums • Frames • Baby Cups
Pewter Huggers • Brush & Mug Sets
Luggage Tag Earrings
Many Other Gift Items

Free Engraving With Purchase of Gift Item

341-1828
Phone

341-1874
Fax

Mon.-Fri, 10 am-6 pm; Sat. 9 a.m.-12 Noon
3956 Airport Blvd.
(Next to Books-A-Million)





1996-97 MEN'S BASKETBALL

SCHEDULE

DATE	OPPONENT	SITE	TIME
Oct. 30	Concordia College	Selma, Ala.	8:00 pm
Nov. 2	AUBURN-MONTGOMERY	SHC	7:30 pm
Nov. 6	CONCORDIA COLLEGE	SHC	8:00 pm
Nov. 9	Auburn-Montgomery	Montgomery, Ala.	7:30 pm
Nov. 22-23	St. Mary's Tournament	San Antonio, Tex.	TBA
Nov. 26	LIFE COLLEGE	SHC	7:30 pm
Dec. 5	Faulkner University	Montgomery, Ala.	7:30 pm
Dec. 17	FAULKNER UNIVERSITY	SHC	7:30 pm
Jan. 3	Life College	Marietta, Ga.	7:30 pm
Jan. 9	SOUTHERN-NEW ORLEANS	SHC	8:00 pm
Jan. 11	Louisiana College	Pineville, La.	7:30 pm
Jan. 13	BELHAVEN COLLEGE	SHC	8:00 pm
Jan. 16	LOYOLA UNIVERSITY	SHC	8:00 pm
Jan. 18	Tougaloo College	Jackson, Miss.	7:30 pm
Jan. 23	William Carey College	Hattiesburg, Miss.	7:30 pm
Jan. 25	University of Mobile	Mobile, Ala.	7:30 pm
Jan. 27	DILLARD UNIVERSITY	SHC	8:00 pm
Jan. 30	Belhaven College	Jackson, Miss.	7:30 pm
Feb. 1	XAVIER UNIVERSITY	SHC	8:00 pm
Feb. 7	TOUGALOO COLLEGE	SHC	8:00 pm
Feb. 8	LOUISIANA COLLEGE	SHC	8:00 pm
Feb. 13	WILLIAM CAREY COLLEGE	SHC	8:00 pm
Feb. 15	Southern-New Orleans	New Orleans, La.	7:30 pm
Feb. 17	Xavier University	New Orleans, La.	7:30 pm
Feb. 20	Loyola University	New Orleans, La.	7:30 pm
Feb. 26	Dillard University	New Orleans, La.	7:30 pm
Mar. 1	UNIVERSITY OF MOBILE	SHC	8:00 pm
Mar. 6-8	GCAC Tournament	Mobile Expo Hall	TBA

HOME GAMES IN BOLD CAPS. All home games played at St. Paul's Gym unless otherwise noted.



Mobile's Westside Place to Be!

260 Azalea Road
(334) 344-1411

Peavy

CONSTRUCTION COMPANY, INC.

MOBILE • ALABAMA



1996 - 1997 BADGERS

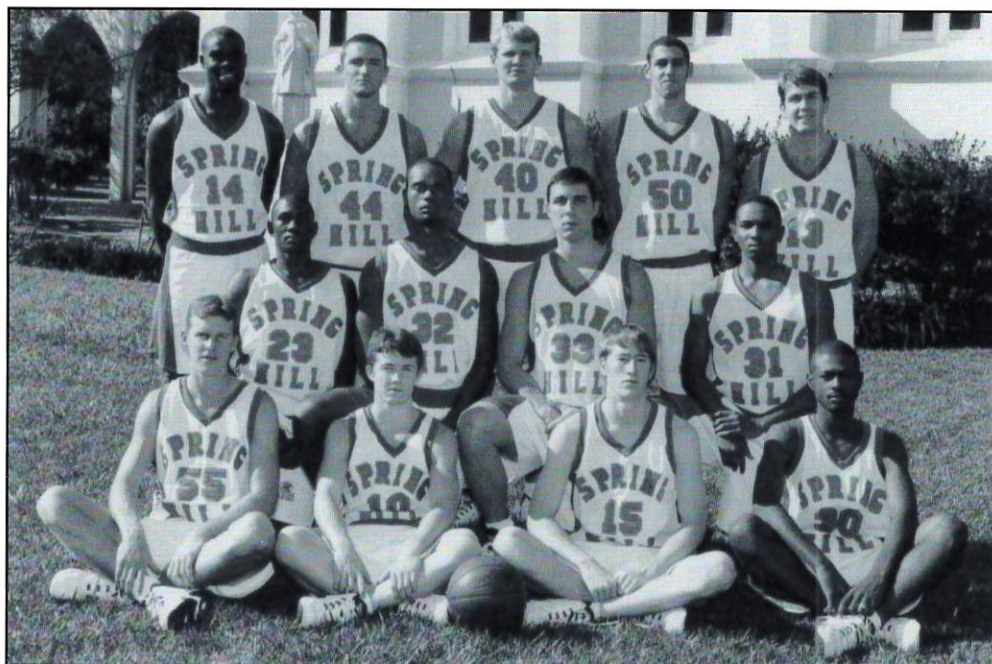

Front row, left to right: James Moore, Rory Wheeler, Jonathan Mays, Dwight Ladd.
 Middle row, left to right: Wali Harrison, Ronald Robinson, Eddie Timmons, Eric Campbell.
 Back row, left to right: Eric Lovett, Josh Frerman, Jason Allen, Alfonso Cueto, Chad Frazier.

WILKINS



MILLER

CERTIFIED PUBLIC
ACCOUNTANTS

WILKINS MILLER STALCUP GALLÉ
BROWN & CAMERON, P.C.

LOYAL AMERICAN CENTER
2800 DAUPHIN STREET • SUITE 101
MOBILE, ALABAMA 36606
334-476-5500 • FACSIMILIE 334-473-4535

1996 MEN'S BASKETBALL ROSTER			
#	Name	Pos./Ht./Wt./Yr.	Hometown
10	Rory Wheeler	G 5-9 155 FR	Clearwater, Fla.
13	Chad Frazier	G 6-1 180 SR	Richland, Miss.
14	Eric Lovett	G 6-4 200 SR	Mobile, Ala.
15	Jonathan Mays	G 6-4 175 FR	Jackson, Tenn.
23	Wali Harrison	G 6-0 170 SO	Lansing, Mich.
30	Dwight Ladd	G 6-2 175 JR	Saraland, Ala.
31	Eric Campbell	F 6-4 200 SO	Thomasville, Ala.
32	Ronald Robinson	C 6-8 215 SO	Roanoke, La.
33	Eddie Timmons	F 6-7 230 SR	Slidell, La.
40	Jason Allen	C 6-7 220 SO	Mobile, Ala.
44	Josh Frerman	F 6-4 205 JR	Gulf Shores, Ala.
50	Alfonso Cueto	F 6-5 215 JR	Miami, Fla.
55	James Moore	C 6-7 195 SO	Venice, Fla.



1996 - 1997 BADGERS

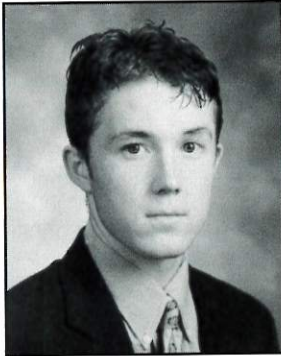

10 RORY WHEELER

5' 9" FRESHMAN GUARD CLEARWATER, FLA.

Talented newcomer to spend most of the time at the point...Selected All-State, All-Section and All-County at Clearwater H.S. in 1995-96 where he played for coach Rudy Coffin...Two-time AAU All-American and AAU state MVP...Member of "Team Florida" in 1995...Averaged 18.7 points and nine assists per game as a senior last season...Parents are Tim and Holly Wheeler.

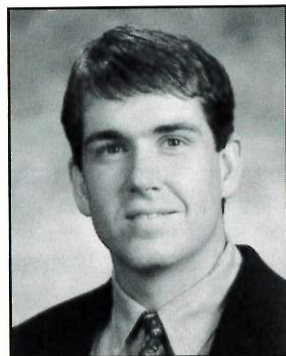

13 CHAD FRAZIER

6' 1" SENIOR GUARD RICHLAND, MISS.

One of the country's best outside threats returns for his senior campaign...Set single season record for 3-point baskets made (108) and attempted (234) last year...Needs 34 to eclipse Mike McKinley's school record for career 3-point baskets made (175)...Led the team in scoring (17.1 ppg) and free throw percentage (.830) last season...Scored team best 34 points, including eight 3-point baskets vs. Concordia College...Made at least five 3-point baskets in 12 games...Selected to the All-Gulf Coast Athletic Conference team and named to the Dean's List last season...Named All-District and selected to the All-Tournament team at Richland H.S. as a senior while playing for coach Richard Wilkinson...Parents are Joe and Pat Frazier.

Year	G	FGM	TOTAL FGA	PCT	3-POINTERS			FTM	FTA	PCT	OFF	REBOUNDS		AST	BLK	ST	PTS	AVG	
					FGM	FGA	PCT					TOT	AVG						
93/94	25	24	59	.407	10	33	.303	23	33	.697	13	17	30	1.2	21	3	6	81	3.2
94/95	27	37	96	.385	24	64	.375	28	34	.824	11	25	36	1.3	24	2	12	126	4.7
95/96	31	169	361	.468	108	234	.462	83	100	.830	26	77	103	3.3	65	8	50	529	17.1
TOT	83	230	516	.446	142	331	.429	134	167	.802	50	119	169	2.0	110	13	68	736	8.9

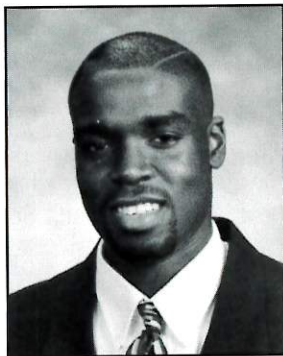

14 ERIC LOVETT

6' 4" SENIOR GUARD MOBILE, ALA.

A versatile guard who can play either the point or the wing also returns for his senior season...Two-time All-Gulf Coast Athletic Conference selection...Led the team in assists (3.6 avg.) and steals (60), while finishing third in rebounding (5.2 rpg), third in free throw percentage (.711) and fourth in scoring (12.9 ppg) last season...Named "Top Five Athletes" in Mobile and All-County in 1993...Twice named "Player of the Year" for Mobile County (1991-93)...Played for Dwight Ladd Sr. at Vigor H.S. ...Parents are Woodrow and Stephanie Durggin.

Year	G	FGM	TOTAL FGA	PCT	3-POINTERS			FTM	FTA	PCT	OFF	REBOUNDS		AST	BLK	ST	PTS	AVG	
					FGM	FGA	PCT					TOT	AVG						
93/94	32	104	210	.495	4	22	.182	98	158	.620	19	101	120	3.8	82	13	57	310	9.7
94/95	29	136	265	.513	3	13	.231	108	145	.745	30	110	140	4.8	92	12	59	381	13.1
95/96	31	135	290	.466	11	36	.306	118	166	.711	29	131	160	5.2	111	13	60	399	12.9
TOT	92	375	765	.490	18	71	.254	324	469	.691	78	342	420	4.6	285	38	176	1090	11.8



1996 - 1997 BADGERS

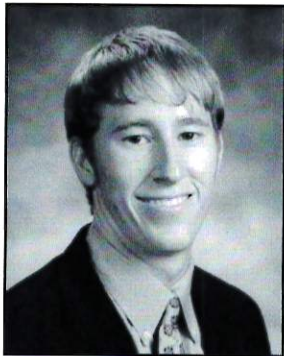

15 JONATHAN MAYS

6' 4" FRESHMAN FORWARD JACKSON, TENN.

Talented newcomer who will see time as a small forward...Named All-State honorable mention and All-West Tennessee as a senior, and named All-Region, All-District and All-District Tournament as a junior and senior...Played for coach Rick Rudesill at University School...Averaged 18.0 points, 5.9 rebounds and 3.0 assists per game as a senior last season...Parents are David and Virginia Mays.

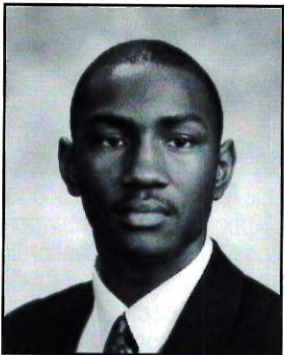

23 WALI HARRISON

6' 0" SOPHOMORE GUARD LANSING, MICH.

One of four freshmen last season who is expected to make a strong contribution from the bench...Averaged 2.0 points and 1.1 rebounds per game in 28 games last season...Scored season high 9 points in victory over Limestone College in Marriott Classic...Named All-Conference and All-City honorable mention, while receiving the coaches award and being selected to the All-Academic team for coach Mike Major at J.W. Sexton H.S. ...Parents are Herley and Joyce Harrison.

Year	G	FGM	TOTAL FGA	PCT	3-POINTERS			FTM	FTA	PCT	OFF	DEF	REBOUNDS		AST	BLK	ST	PTS	AVG
					FGM	FGA	PCT						TOT	AVG					
95/96	28	17	53	.321	3	18	.167	19	25	.760	7	25	32	1.1	14	3	15	56	2.0
TOT	28	17	53	.321	3	18	.167	19	25	.760	7	25	32	1.1	14	3	15	56	2.0

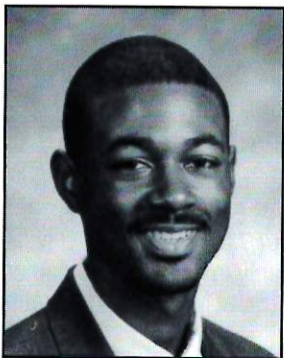

30 DWIGHT LADD

6' 2" JUNIOR GUARD SARALAND, ALA.

Participated in nine games last season and will help the Badgers in a reserve role in his third year on the squad...Averaged 1.2 points last season...Twice named All-County and Academic All-County while also being named honorable mention Academic All-American...Played for his father, Dwight Ladd Sr., at Vigor H.S. ...Parents are Dwight and Marsha Ladd.

Year	G	FGM	TOTAL FGA	PCT	3-POINTERS			FTM	FTA	PCT	OFF	DEF	REBOUNDS		AST	BLK	ST	PTS	AVG
					FGM	FGA	PCT						TOT	AVG					
94/95	3	2	3	.667	1	1	1.000	1	2	.500	0	2	2	0.7	0	0	0	6	2.0
95/96	9	4	8	.500	1	2	.500	2	6	.333	1	2	3	0.3	1	0	0	11	1.2
TOT	12	6	11	.545	2	3	.667	3	8	.375	1	4	5	0.4	1	0	0	17	1.4



1996 - 1997 BADGERS

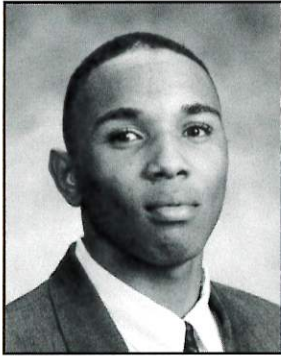

31 ERIC CAMPBELL

6' 4" SOPHOMORE FORWARD THOMASVILLE, ALA.

The 1995-96 Gulf Coast Athletic Conference Freshman of the Year returns for his sophomore season...Tied Marc Allen's single season shooting percentage (.662), while leading the team in rebounding (7.4 rpg) and blocked shots (28) last season...Named to the All-Tournament team at last year's Marriott Classic in Charlotte, N.C. ...Managed eight double-doubles last season...Ten or more rebounds in 10 games, including 11 rebounds in seven games...Third on the team in scoring, averaging 13.1 points per game last season...Named All-District, All-Tournament and All-County for coach Tyrone Yarbrough at Thomasville H.S. ...Parents are Ernest and Carolyn Campbell.

Year	G	FGM	TOTAL FGA	PCT	3-POINTERS			FTM	FTA	PCT	OFF	DEF	REBOUNDS		AST	BLK	ST	PTS	AVG
					FGM	FGA	PCT						TOT	AVG					
95/96	31	174	263	.662	0	0	.000	59	105	.562	89	139	228	7.4	24	28	21	407	13.1
TOT	31	174	263	.662	0	0	.000	59	105	.562	89	139	228	7.4	24	28	21	407	13.1

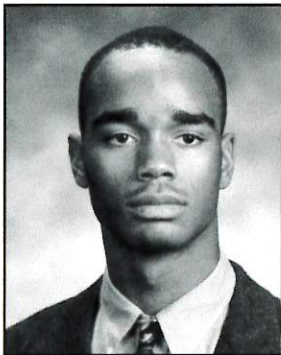

32 RONALD ROBINSON

6' 8" SOPHOMORE CENTER ROANOKE, LA.

Another of the freshman class from last season who is expected to make a strong contribution to the team as a post player...Versatile player who can play either in the post or on the perimeter...Averaged just under a point per game in 25 games last season...Two year All-District selection for coach Leonard Troutman at Welsh H.S. ...Parents are Brenda and Allen Lamb.

Year	G	FGM	TOTAL FGA	PCT	3-POINTERS			FTM	FTA	PCT	OFF	DEF	REBOUNDS		AST	BLK	ST	PTS	AVG
					FGM	FGA	PCT						TOT	AVG					
95/96	25	7	18	.389	0	1	.000	6	9	.667	6	28	34	1.4	11	2	6	20	0.8
TOT	25	7	18	.389	0	1	.000	6	9	.667	6	28	34	1.4	11	2	6	20	0.8

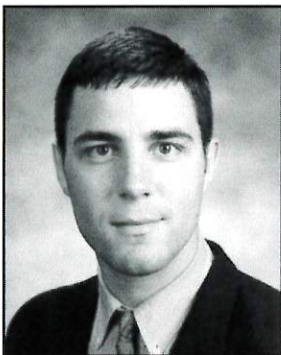

33 EDDIE TIMMONS

6' 7" SENIOR FORWARD SLIDELL, LA.

A strong post player returns for his final season at the Hill...Finished second on the team in scoring (14.4 ppg), field goal percentage (.533), and rebounding (6.4 rpg)...Named honorable mention All-American and All-GCAC last season...Scored in double figures in 26 of 31 games...Participated in the Louisiana H.S. All-Star game as a senior...Named All-State, All-Metro, All-District and Parish for coach Jay Carlin at Salmen H.S. ...Parents are Eddie and Patti Timmons.

Year	G	FGM	TOTAL FGA	PCT	3-POINTERS			FTM	FTA	PCT	OFF	DEF	REBOUNDS		AST	BLK	ST	PTS	AVG
					FGM	FGA	PCT						TOT	AVG					
93/94	26	75	147	.510	1	2	.500	34	64	.531	40	99	139	5.3	31	7	18	185	7.1
94/95	22	94	166	.566	0	0	.000	55	92	.598	39	67	106	4.8	19	3	10	243	11.0
95/96	31	177	332	.533	0	0	.000	91	166	.548	66	131	197	6.4	41	5	28	445	14.4
TOT	79	346	645	.536	1	2	.500	180	322	.559	145	297	442	5.6	91	15	52	873	11.1



1996 - 1997 BADGERS

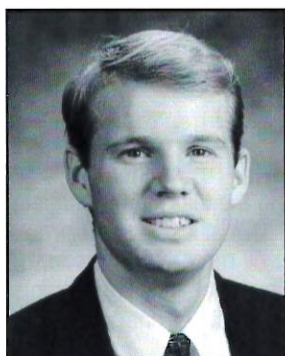

40 JASON ALLEN

6' 7" SOPHOMORE CENTER MOBILE, ALA.

Another of the talented freshman class of 1995 returning for his second season...Averaged 2.9 points and 1.7 rebounds in a reserve role last year...Posted season best 11 point effort twice vs. Concordia College at the beginning of the season and at Tougaloo College in conference play...Career points and rebounds leader, team MVP, All-State All-Star game MVP, All-State and twice named All-Mobile County while playing for coach Glenn Vickery at nearby Mobile Christian School...Younger brother of former SHC standout Marc Allen...Parents are Ray and Sandra Allen.

Year	G	FGM	TOTAL FGA	PCT	3-POINTERS			FTM	FTA	PCT	OFF	DEF	REBOUNDS		AST	BLK	ST	PTS	AVG
					FGM	FGA	PCT						TOT	AVG					
95/96	22	20	41	.488	2	4	.500	22	35	.629	8	29	37	1.7	2	2	3	64	2.9
TOT	22	20	41	.488	2	4	.500	22	35	.629	8	29	37	1.7	2	2	3	64	2.9

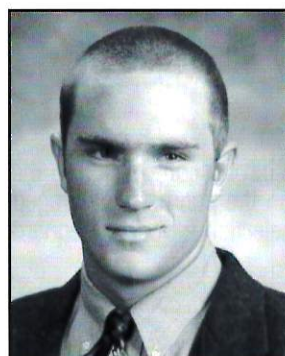

44 JOSH FRERMAN

6' 4" JUNIOR GUARD GULF SHORES, ALA.

Gained experience as primary shooting guard off the bench last season...Averaged 3.8 points in 23 games...Scored season best 14 points against Belhaven...Averaged 21 points and 7.1 rebounds per game at Foley H.S. ...Participated on two All-Tournament teams and was the MVP of the 1993 Holiday Classic Christmas Tournament...Twice named All-County and named team MVP his senior season...Five times he was named Player of the Week in Baldwin County...Played for SHC Hall of Famer Mark Thompson at Foley H.S. ...Parents are Jim and Barb Frerman.

Year	G	FGM	TOTAL FGA	PCT	3-POINTERS			FTM	FTA	PCT	OFF	DEF	REBOUNDS		AST	BLK	ST	PTS	AVG
					FGM	FGA	PCT						TOT	AVG					
94/95	9	3	6	.500	0	1	.000	3	6	.500	0	1	1	0.1	0	0	1	9	1.0
95/96	23	35	73	.479	6	13	.462	11	16	.688	7	15	22	1.0	15	3	6	87	3.8
TOT	25	7	18	.389	0	1	.000	6	9	.667	6	28	34	1.4	11	2	6	20	0.8

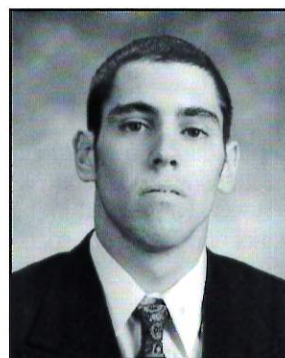

50 ALFONSO CUETO

6' 7" JUNIOR FORWARD MIAMI, FLA.

Post player who gained solid experience as a reserve last season...Averaged 3.1 points and 1.8 rebounds in 28 games...Scored season best 13 points at Belhaven College...Named third team All-County his senior year, while finishing the season as the team leader in scoring and rebounding...Averaged 15 points and nine rebounds for coach George Martinez at Belen Jesuit School...Parents are Alfonso and Blanche Cueto.

Year	G	FGM	TOTAL FGA	PCT	3-POINTERS			FTM	FTA	PCT	OFF	DEF	REBOUNDS		AST	BLK	ST	PTS	AVG
					FGM	FGA	PCT						TOT	AVG					
94/95	15	10	25	.400	1	2	.500	7	13	.538	8	17	25	1.7	5	3	3	28	1.9
95/96	28	36	72	.500	0	0	.000	15	30	.500	19	30	49	1.8	18	6	5	87	3.1
TOT	43	46	97	.474	1	2	.500	22	43	.512	27	47	74	1.7	23	9	8	115	2.7



1 9 9 6 - 1 9 9 7 B A D G E R S

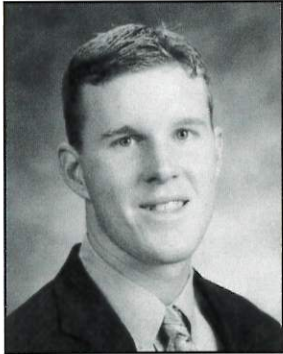

55 JAMES MOORE

6' 7" SOPHOMORE FORWARD VENICE, FLA.

Talented newcomer who may see time in the post in a reserve role...Transfer student from Florida Community College of Jacksonville, where he lettered for one season, earning a starting position by the end of the season...Played for Rob Flaska at FCCJ...Two year high school varsity starter averaging 10 points and 10 rebounds per game while playing for coach Bill Donovan at Cardinal Mooney School...Parents are James and Janet Moore.

ELITE "15" POINT CLUB

1.	Chris Williams	1984-88	2,337	9.	Michael Baker	1963-68	1,446
2.	Mike McKinley	1986-90	2,089	10.	Jules Mugnier	1948-52	1,355
3.	Darin Tang	1984-88	1,901		Ronald Gomez	1991-94	1,355
4.	Joe Grill	1968-71	1,775	12.	Mark Czerniak	1967-71	1,345
5.	Happy Mahfouz	1952-55	1,754	13.	P.J. Thelen	1989-93	1,325
6.	James Rebarchak	1973-77	1,753	14.	Chris Nelson	1984-88	1,307
7.	Bill Hajeski	1963-68	1,630	15.	Mark Thompson	1969-73	1,279
8.	John Jerkins	1988-91	1,581				

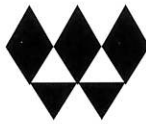

Willis Coroon Corporation of Mobile

*Local Roots with Branches
that Span the Globe*

The Wilson Building

51 St. Joseph Street • Post Office Box 2407 • Mobile, AL 36602

(334) 443-0041



1995 - 96 MEN'S FINAL GAME

RESULTS & STATISTICS

OPPONENT	RESULT	LEADING SCORER	LEADING REBOUNDER
Concordia College	W 98-60	Timmons (18)	Campbell (9)
Loyola University	W 87-68	Lovett (23)	Frazier (7)
Faulkner University	W 84-59	Lovett (23)	Frazier(5)
Concordia College	W 85-62	Frazier (34)	Campbell (10)
Auburn-Montgomery	L 60-79	Timmons (21)	Lovett (6)
Birmingham Southern	L 70-94	Campbell (19)	Campbell (11)
Birmingham Southern	L 77-82	Frazier (24)	Campbell (5)
Auburn-Montgomery	W 94-60	Frazier (26)	Campbell (11)
Faulkner University	W 97-93	Frazier (28)	Lovett (7)
Univ. North Florida	L 53-60	Campbell (18)	Campbell (11)
St. Andrews College	L 79-88	Lovett (18)	Timmons (8)
Limestone College	W 87-54	Timmons (19)	Campbell (10)
Louisiana College	W 80-71	Frazier, Lovett (22)	Lovett (9)
Tougaloo College	W 80-54	Frazier (26)	Lovett (11)
Xavier University	L 46-52	Timmons (16)	Timmons (7)
Belhaven College	W 78-65	Frazier (25)	Timmons (9)
S.U.N.O.	W 83-82	Lovett (22)	Timmons (8)
Loyola University	W 69-63	Frazier, Timmons (19)	Timmons (10)
Univ. of Mobile	W 78-73	Frazier (19)	Campbell (11)
Dillard University	L 63-67	Lovett (16)	Campbell (11)
William Carey College	W 68-57	Timmons (21)	Campbell (10)
S.U.N.O.	W 68-67	Frazier (16)	Lovett, Campbell (9)
Tougaloo College	W 85-83	Frazier (22)	Campbell (7)
Louisiana College	W 96-72	Campbell (21)	Campbell (8)
Xavier University	L 72-83	Campbell (18)	Lovett, Campbell (6)
Dillard University	W 68-62	Frazier (18)	Timmons (9)
Belhaven College	W 89-65	Campbell (23)	Campbell (11)
William Carey College	W 88-81	Campbell (21)	Lovett (10)
Univ. of Mobile	L 58-67	Frazier (15)	Campbell (11)
GCAC TOURNAMENT			
Univ. of Mobile	W 77-56	Campbell, Timmons (20)	Timmons (9)
Xavier University	L 52-53	Lovett (17)	Campbell (9)

1995-96 MEN'S TEAM STATISTICS

Player	GP	TOTAL				3-POINTERS			REBOUNDS				PF	A	TO	BLK	ST	PTS	AVG			
		FG	FGA	PCT	FT	FTA	PCT	OFF	DEF	TOT	AVG											
Sterling, Stephen	31	88	215	0.409	39	106	0.368	49	66	0.742	14	59	73	2.4	79	70	66	1	35	264	8.5	
Frazier, Chad	31	169	361	0.468	108	234	0.462	83	100	0.830	26	77	103	3.3	62	65	66	8	50	529	17.1	
Lovett, Eric	31	135	290	0.466	11	36	0.306	118	166	0.711	29	131	160	5.2	78	111	102	13	60	399	12.9	
Harrison, Wali	28	17	53	0.321	3	18	0.167	19	25	0.760	7	25	32	1.1	32	14	23	3	15	56	2.0	
Ladd, Dwight	9	4	8	0.500	1	2	0.500	2	6	0.333	1	2	3	0.3	1	1	5	0	0	11	1.2	
Campbell, Eric	31	174	263	0.662	0	0	0.000	59	105	0.562	89	139	228	7.4	97	24	44	28	21	407	13.1	
Robinson, Ronald	25	7	18	0.389	0	1	0.000	6	9	0.667	6	28	34	1.4	31	11	16	2	6	20	0.8	
Timmons, Eddie	31	177	332	0.533	0	0	0.000	91	166	0.548	66	131	197	6.4	88	41	81	5	28	445	14.4	
Allen, Jason	22	20	41	0.488	2	4	0.500	22	35	0.629	8	29	37	1.7	24	2	22	2	3	64	2.9	
Frerman, Josh	23	35	73	0.479	6	13	0.462	11	16	0.688	7	15	22	1.0	43	15	20	3	6	87	3.8	
Cueto, Alfonso	28	36	72	0.500	0	0	0.000	15	30	0.500	19	30	49	1.8	65	18	25	6	5	87	3.1	
Team Rebounds												42	94	136	4.5		6		1			
SPRING HILL	31	862	1726	0.499	170	414	0.411	475	724	0.656	314	760	1074	34.6	600	372	476	71	230	2369	76.4	
OPPONENTS	31	748	1728	0.433	142	461	0.308	494	726	0.680	339	693	1032	33.3	631	288	457	67	226	2132	68.8	



1995 - 96 MEN'S RECORDS

INDIVIDUAL/GAME

Points	49	Bill Hajeski vs. Troy State	2-5-68
Field Goals Made	21	Kevin Ollis vs. Dillard	1979-80
Free Throws Made	23	Bill Hajeski vs. Troy State	2-5-68
Rebounds	24	Mark Pinowski vs. So. Alabama	1-20-72
Assists	16	Chris Nelson vs. Heritage	11-9-84
3pt FG Made	9	Bobby Parker vs. West Florida	12-15-93
3pt FG Attempted	12	Chad Frazier vs. Loyola	11-14-95
		Chad Frazier vs. Faulkner	12-14-95
		Chad Frazier vs. Mobile	2-26-95
		Bobby Parker vs. West Florida	12-15-93
Steals	7	Eric Lovett vs. S.U.N.O.	1-15-94

INDIVIDUAL/SEASON

Points	714	Kevin Ollis	1979-90
Points Average	26.5	Happy Mahfouz	1954-55
FT Made	214	Happy Mahfouz	1954-55
FG Attempted	661	Kevin Ollis	1979-80
FG Made	321	Kevin Ollis	1979-80
Best FG Pct.	.662	Eric Campbell	1995-96
	.662	Marc Allen	1992-93
Best FT Pct.	.828	Darin Tang	1985-86
Rebounds	356	Happy Mahfouz	1954-55
Assists	279	Chris Nelson	1987-88
3pt FG Made	108	Chad Frazier	1995-96
3pt FG Attempted	234	Chad Frazier	1995-96
3pt FG Pct.	.478	Mike McKinley	1989-90
Steals	96	P.J. Thelen	1991-92

INDIVIDUAL/CAREER

Points	2,337	Chris Williams	1984-88
Avg. (50 + games)	18.7	Kevin Ollis	1979-81
		(56 games - 1,049 points)	
Avg. (75 + games)	17.6	Chris Williams	1985-88
		(134 games - 2,337 points)	
Games Played	146	Chris Nelson	1984-88
	146	Darin Tang	1984-88
FG Made	897	Chris Williams	1984-88
FT Made	536	Happy Mahfouz	1952-55
Rebounds	1,266	Happy Mahfouz	1952-55
Assists	836	Chris Nelson	1986-90
3pt FG Made	175	Mike McKinley	1986-90
3pt FG Attempted	404	Mike McKinley	1986-90
3pt FG Pct.	.433	Mike McKinley	1986-90

TEAM/GAME

Most Points	136	vs. Southeast Baptist	11-1-84
Most FG Made	61	vs. Southeast Baptist	11-1-84
Best FG Pct.	.750	vs. SUNO	1-15-94
Most FT Made	30	vs. Faulkner	11-14-95
Most FT Attempted	40	vs. Faulkner	11-14-95
Best FT Pct. (25+)	.883	vs. Troy State (22/25)	2-18-85
Most Rebounds	66	vs. Loyola	11-9-90
Largest Victory	75	vs. Heritage	11-9-84

TEAM/SEASON

Most Wins	27	1987-88
Most Points	3,256	1987-88
Most FG Made	1,244	1987-88
Best FG Pct.	.560	1987-88
Most FT Made	686	1987-88
Best FT Pct.	.739	1986-87
Most Rebounds	1,353	1984-85
Best Rebound Avg.	40.1	1984-85
Most Steals	331	1991-92

COACHING RECORD

Joe Niland	1993-96	64-28	.696
Carl Nash	1988-93	89-55	.618
Drayton Miller	1984-88	92-73	.557
Sam Ionna	1979-84	21-106	.165
Frank Kerns	1972-79	90-95	.486
Jerry Hughes	1968-72	38-60	.388
Kevin Trower	1966-68	21-28	.429
Ed Sparling	1964-66	20-25	.444
Glenn Murphy	1960-64	31-61	.337
Bill Gardiner	1946-60	164-184	.471

PAST RECORDS

1995-96	(21-10)	GCAC (14-4)	GCAC Tour.
1994-95	(21-8)	GCAC (11-5)	GCAC Tour.
1993-94	(22-10)	GCAC (13-3)	GCAC Champions, NAIA Ntl.
1992-93	(22-9)	GCAC (13-3)	Dist. 30 Champs, NAIA Ntl.
1991-92	(24-11)	GCAC (10-6)	Dist. 30 Champs, NAIA Ntl/2nd rd.
1990-91	(17-12)	GCAC (6-10)	
1989-90	(17-15)	GCAC (8-8)	Dist. 30 playoffs
1988-89	(18-14)	GCAC (9-7)	Dist. 30 playoffs
1987-88	(27-13)	GCAC (12-4)	Dist. 30 playoffs
1986-87	(21-13)	GCAC (9-7)	Dist. 30 playoffs
1985-86	(15-23)	GCAC (2-10)	
1984-85	(20-18)	GCAC (4-6)	Dist. 30 playoffs
1983-84	(4-20)	GCAC (1-11)	
1982-83	(5-16)	GCAC (2-10)	
1981-82	(1-25)	GCAC (0-12)	
1980-81	(3-22)	SSC (0-14)	
1979-80	(8-23)	SSC (4-10)	
1978-79	(7-18)	SSC (7-11)	
1977-78	(12-15)	SSC (8-10)	
1976-77	(18-11)	SSC (N/A)	
1975-76	(13-14)	SSC (5-9)	
1974-75	(20-7)	SSC (12-2)	Southern State Conf. Champs
1973-74	(14-11)	SCC (8-4)	
1972-73	(6-19)		
1971-72	(10-12)		
1970-71	(9-17)		
1969-70	(9-16)		
1968-69	(10-15)		
1967-68	(13-15)		
1966-67	(8-13)		
1965-66	(11-12)		
1964-65	(9-13)		
1963-64	(11-14)		
1962-63	(8-13)		
1961-62	(4-19)		
1960-61	(8-15)		
1959-60	(1-20)		
		1958-59	(9-15)
		1957-58	(11-10)
		1956-57	(11-10)
		1955-56	(9-13)
		1954-55	(11-12)
		1953-54	(16-10)
		1952-53	(11-17)
		1951-52	(14-12)
		1950-51	(19-8)
		1949-50	(15-12)
		1948-49	(11-14)
		1947-48	(13-15)
		1946-47	(13-16)



1996 - 97 BADGER BASKETBALL

OPPONENTS

BELHAVEN COLLEGE

*Monday, January 13 at SHC
Thursday, January 30 at Belhaven*

Location: Jackson, MS
Enrollment: 1200
Affiliation/Conference: NAIA I/GCAC
Colors: Green/Gold
Nickname: Blazers
Head Coach: Jason Conner (4th year)
1995-96 Record: 8-22
Conference Record: 2-16 (10th place)
Starters Returning/Lost: 4/1
Top Returnees:
Jerome Jacobs, 6-5, Jr., F (13.8 ppg, 5.6 rpg)
Rodney Francis, 6-5, So., G (14.0 ppg, 4.5 rpg)
Josip Debeljuh, 6-4, So., G (12.5 ppg, 3.5 rpg)
SID Contact: Jason Conner
SID Phone: (601) 968-5936
SID Fax: (601) 968-8754

DILLARD UNIVERSITY

*Monday, January 27 at SHC
Wednesday, February 26 at DU*

Location: New Orleans, LA
Enrollment: 1600
Affiliation/Conference: NAIA I/GCAC
Colors: Royal Blue/White
Nickname: Blue Devils
Head Coach: Jerry Loyd (3rd year)
Assistant Coach: Mark Cook
1995-96 Record: 26-7
Conference Record: 15-3 (1st place)
Starters Returning/Lost: 3/2
Top Returnees:
Darrell Henderson, 6-0, Sr., G
Eugene Williams, 6-9, Sr., C (13.0 ppg, 7.0 rpg)
Keith Burras, 6-6, Sr., F (13.5 ppg, 6.5 rpg)
Top Newcomers:
Ted Thomas, 6-2, Fr., G
Desmond Rodney, 6-8, Fr., C
SID Contact: Robert Miller
SID Phone: (504) 286-4709
SID Fax: (504) 286-4709

LOUISIANA COLLEGE

*Saturday, January 11 at LC
Saturday, February 8 at SHC*

Location: Pineville, LA
Enrollment: 1162
Affiliation/Conference: NAIA I/GCAC
Colors: Navy Blue/Burnt Orange
Nickname: Wildcats
Head Coach: Gene Rushing (11th year)
Assistant Coach: Alan Tinsley
1995-95 Record: 8-21
Conference Record: 4-15 (8th place)
Starters Returning/Lost: 1/4
Top Returnees:
Steve Magee, 6-0, Sr., G (14.3 ppg, 2.5 rpg)
Haskell Abii, 6-6, Jr., F/C (5.6 ppg, 5.0 rpg)
Jermaric Gray, 5-10, Sr., G (3.9 ppg, 1.2 rpg)
Top Newcomers:
Ryan Taylor, 6-5, Fr., G/F
Geoffrey Sykes, 6-4, Jr., C
Richie Thweatt, 6-7, So., F
SID Contact: Derald Harris
SID Phone: (318) 487-7194
SID Fax: (318) 487-7100

LOYOLA UNIVERSITY

*Thursday, January 16 at SHC
Thursday, February 20 at LU*

Location: New Orleans, LA
Enrollment: 5500
Affiliation/Conference: NAIA I/GCAC
Colors: Maroon/Gold
Nickname: Wolfpack
Head Coach: Jerry Hernandez (6th year)
Assistant Coaches: Chuck Melitto, John Branch
1995-96 Record: 8-21
Conference Record: 4-14 (9th place)
Starters Returning/Lost: 3/2
Top Returnees:
Steve Alfonso, 6-6, Sr., F (15.7 ppg, 8.0 rpg)
Mike Toups, 6-2, Jr., G (2.7 ppg, 0.7 rpg)
Bryan Rivera, 5-8, Jr., G (5.4 ppg, 2.1 rpg)
Top Newcomers:
Yussef Jasmine, 6-2, Fr., G
Matt LeBlanc, 6-6, Fr., F
Bryan Harden, 6-3, Jr., F
SID Contact: Jason Grafford
SID Phone: (504) 865-2056
SID Fax: (504) 865-3081

UNIVERSITY OF MOBILE

*Saturday, January 25 at UM
Saturday, March 1 at SHC*

Location: Mobile, AL
Enrollment: 2600
Affiliation/Conference: NAIA I/GCAC
Colors: Maroon/White
Nickname: Rams
Head Coach: Scott Sanderson (1st year)
Assistant Coaches: Jimmy Messer, Doug Ward
1995-96 Record: 21-12
Conference Record: 9-9 (7th place)
Starters Returning/Lost: 1/4
Top Returnees:
Larry Edwards, 6-2, Sr., G (14.6 ppg)
Robin Gonzales, 6-7, Jr., C (7.4 ppg, 4.2 rpg)
Michael Hunte, 6-1, Sr., G (4.2 ppg, 2.2 rpg)
Top Newcomers:
Herman Scott, 6-3, Jr., F
Renee Antee, 5-11, Fr., G
Kalili Stallworth, 5-11, Fr., G
SID Contact: Coby Owens
SID Phone: (334) 675-5990 Ext. 263
SID Fax: (334) 675-5332

SOUTHERN UNIVERSITY- NEW ORLEANS

*Thursday, January 9 at SHC
Saturday, February 15 at SUNO*

Location: New Orleans, LA
Enrollment: 4000
Affiliation/Conference: NAIA I/GCAC
Colors: Columbia Blue/Gold
Nickname: Knights
Head Coach: Earl Hill (6th year)
Assistant Coaches: James Rowley, Elston King
1995-96 Record: 22-11
Conference Record: 10-8 (Tied 4th place)
Starters Returning/Lost: 2/3
Top Returnees:
Willie Quinn, 5-8, Sr., G (20.3 ppg, 2.5 rpg)
Bryan Washington, 6-7, Jr., F/C (10.0 ppg)
Top Newcomers:
Patrick Payne, 6-6, Jr., G/F

Kenyatta Nason, 6-4, So., G/F
Charlie Johnson, 6-3, Jr., G
SID Contact: Earl Hill
SID Phone: (504) 286-5192
SID Fax: (504) 286-5131

TOUGALOO COLLEGE

*Saturday, January 18 at TC
Friday, February 7 at SHC*

Location: Tougaloo, MS
Affiliation/Conference: NAIA I/GCAC
Colors: Scarlet/Royal
Nickname: Bulldogs
Head Coach: James Turner (5th year)
Assistant Coach: Broderick Owens
1995-96 Record: 17-15
Conference Record: 10-8 (Tied 4th place)
Starters Returning/Lost: 2/3
Top Returnees:
Omar Wedlow, 6-10, Sr., C (13.7 ppg, 10.8 rpg)
Columbus Bentley, 6-3, Sr., G (9.6 ppg, 8.9 rpg)
Marlon McBride, 6-4, Jr., G (4.2 ppg, 0.9 rpg)
Top Newcomers:
Demarcus Thomas, 6-6, Jr., F
Brian Thomas, 6-2, Sr., G
SID Contact: Karim Aldul-Aziz
SID Phone: (601) 977-7809
SID Fax: (601) 977-6182

WILLIAM CAREY COLLEGE

*Thursday, January 23 at WCC
Thursday, February 13 at SHC*

Location: Hattiesburg, MS
Enrollment: 2150
Affiliation/Conference: NAIA I/GCAC
Colors: Red/Black/White
Nickname: Crusaders
Head Coach: Steve Knight (15th year)
Assistant Coaches: Tracy English, Laron Brumfield
1995-96 Record: 16-17
Conference Record: 10-8 (Tied 4th)
Starters Returning/Lost: 3/2
Top Returnees:
Dexter Pugh, 5-6, G (14.1 ppg, 3.5 rpg)
Jermaine Bryant, 6-5, F (13.2 ppg, 6.9 rpg)
Kelton Pope, 6-7, F (9.4 ppg, 5.8 rpg)
Top Newcomers:
Stacy Comegys, 6-6, Jr., F
Reignea Ford, 6-4, Jr., G
SID Contact: Laron Brumfield
SID Phone: (601) 582-6111
SID Fax: (601) 582-6111



1996 - 97 BADGER BASKETBALL

OPPONENTS

XAVIER UNIVERSITY

Saturday, February 1 at SHC
Monday, February 17 at XU

Location: New Orleans, LA
Enrollment: 3500
Affiliation/Conference: NAIA I/GCAC
Colors: White/Gold
Nickname: Gold Rush
Head Coach: Dave Valdery (7th year)
Assistant Coach: Anthony Roman
1995-96 Record: 22-11
Conference Record: 12-6 (3rd place)
Starters Returning/Lost: 3/2
Top Returnees:

Ramont Roberts, 6-0, Sr., G (12.1 ppg, 3.1 apg)
Nikia Cliff, 6-4, Sr., G (11.7 ppg, 5.1 rpg)
Keith Johnson, 6-6, Jr., F (11.4 ppg, 6.2 rpg)
Top Newcomers:
Dennis Cousin, 6-1, Fr., G
Stephen Bell, 6-6, Jr., F
SID Contact: Richard Tucker
SID Phone: (504) 483-7568
SID Fax: (504) 488-3320

NON-CONFERENCE OPPONENTS:

AUBURN UNIVERSITY-MONTGOMERY

Saturday, November 2 at SHC
Saturday, November 9 at AUM

Location: Montgomery, AL
Enrollment: 5882
Affiliation/Conference: NAIA I/Southeast Region
Independent
Colors: Orange/White
Nickname: Senators
Head Coach: Larry Chapman (20th year)
Assistant Coaches: Nigel Card
1995-96 Record: 20-8
Conference Record: 7-3 (Tied 1st - Southern States)
Starters Returning/Lost: 3/2
Top Returnees:
Etdrick Bohannon, 6-9, Sr., C (17.8 ppg, 10.2 rpg)
Curtis Stallworth, 5-9, Sr., G (10.0 ppg, 3.3 rpg)
Top Newcomers:
Bryant Pound, 6-2, Jr., G
Chris Stoutermire, 6-9, Jr., C
SID Contact: Clay Ingram
SID Phone: (334) 244-3832
SID Fax: (334) 244-3886

CONCORDIA COLLEGE

Wednesday, October 30 at CC
Wednesday, November 6 at SHC

Location: Selma, AL
Enrollment: 450
Affiliation/Conference: NAIA I/Southeast Region
Independent

Colors: Green/Gold
Nickname: Hornets
Head Coach: Frankie Peoples (1st year)
Assistant Coaches: Frank Elliott, Anthony Robinson
1995-96 Record: 1-11
Top Returnees:
Antonio Youngblood, 6-1, So., F (10.0 ppg, 5 rpg)
Tarmatra Smith, 6-5, So., F (10.0 ppg, 8.0 rpg)
Top Newcomers:
Paul Thomas, 6-5, Fr., C
Leon Moore, 6-3, Fr., F
SID Contact: Frankie Peoples
SID Phone Number: (334) 874-5700
SID Fax: (334) 875-5744

FAULKNER UNIVERSITY

Thursday, December 5 at FU
Tuesday, December 17 at SHC

Location: Montgomery, AL
Enrollment: 2293
Affiliation/Conference: NAIA I/Southeast Region
Independent
Colors: Royal Blue/Gray/White
Nickname: Eagles
Head Coach: Jim Sanderson (7th year)
Assistant Coach: Keiven Mixson
1995-96 Record: 14-19
Conference Record: 4-6 (4th place - Southern States)
Starters Returning/Lost: 4/1
Top Returnees:
Lebron Craft, 6-1, Sr., G (9.9 ppg, 4.2 rpg)
Billy Cabbil, 6-2, So., G (9.4 ppg, 3.6 rpg)
Ivan Iverson, 5-9, Jr., G (9.2 ppg, 2.9 rpg)
Top Newcomers:
Dale Walker, 6-6, Jr., F
Emerius Washington, 6-3, Fr., G
Terrikos Whiting, 6-2, Jr., G
SID Contact: Keiven Mixson
SID Phone: (334) 260-6150
SID Fax: (334) 260-6268

UNIVERSITY OF THE INCARNATE WORD

Friday, November 22 at St. Mary's Tournament

Location: San Antonio, TX
Enrollment: 3000
Affiliation/Conference: NAIA I/Heart of Texas
Nickname: Crusaders
Head Coach: Danny Kaspar (6th year)
Assistant Coach: Pete Peterson
1995-96 Record: 20-9
Conference Record: 11-3 (Tied 1st)
Starters Returning/Lost: 4/1
Top Returnees:
Breck Ross, 6-8, So., F (6.4 ppg, 2.6 rpg)
Erick Kelley, 6-1, Sr., G (3.2 ppg, 1.7 rpg)
Jeff Tompkins, 6-3, So., G (3.2 ppg, 1.7 rpg)
Top Newcomers:
Eric Brown, 5-10, Jr., G

Calvin Williams, 6-4, Jr., F
Kyerontae Lockett, 6-0, Fr., G
SID Contact: Charles Olmsted
SID Phone: (210) 829-3828
SID Fax: (210) 829-3825

LIFE COLLEGE

Tuesday, November 26 at SHC
Friday, January 3 at Life

Location: Marietta, GA
Enrollment: 4000
Affiliation/Conference: NAIA I/Southern States
Colors: Green/Gold/White
Nickname: Running Eagles
Head Coach: Roger Kaiser (6th year)
Assistant Coaches: John Barrett, Bill Firnbach, Chip Kaiser
1995-96 Record: 31-6
Starters Returning/Lost: 1/4
Top Returnees:
James Harris, 6-5, Sr., F (15.4 ppg, 4.0 rpg)
Jeff Wright, 6-3, Jr., G (6.0 ppg, 2.4 rpg)
Ron Glover, 6-0, So., G (4.5 ppg, 2.4 rpg)
Top Newcomers:
Curtis Carrington, 6-5, Sr., G
Patrick Lewis, 6-2, Sr., G
Anthony Maxwell, 6-3, Jr., F
SID Contact: Jim Hudson
SID Phone: (770) 426-2765
SID Fax: (770) 419-0331

ST. MARY'S UNIVERSITY

Saturday, November 23 at St. Mary's Tournament

Location: San Antonio, TX
Enrollment: 4000
Affiliation/Conference: NAIA I/Heart of Texas
Colors: Blue/Gold
Nickname: Rattlers
Head Coach: Buddy Meyer (19th year)
Assistant Coaches: Jim Zeleznaek, Ian Ward
1995-96 Record: 18-11
Conference Record: 9-5 (4th place)
Starters Returning/Lost: 4/1
Top Returnees:
Lacy Hampton, 6-2, Sr., G (11.1 ppg, 3.3 rpg)
Albert Gant, 5-11, Sr., G (12.2 ppg, 2.0 rpg)
Charles Ford, 6-8, Sr., C (10.7 ppg, 9.7 rpg)
Top Newcomers:
Dayo Holloway, 6-5, Jr., F
David Ricks, 6-0, Jr., G
Shawn Waters, 6-8, Jr., C
Kelvin Wilford, 6-3, Jr., G
SID Contact: William Niehoff
SID Phone: (210) 436-3528
SID Fax: (210) 436-3040



AmSouth Enjoys Being Among The Performers

Performance is the winner's edge in sports. Knowing the smart ways to play the game is what ultimately makes the difference. At AmSouth, know-how is a long-standing tradition. Along with a commitment to customer satisfaction that keeps us in step with your needs. And

makes us one of the top—performing banks.

Performance also brings us to our feet to cheer. AmSouth people applaud, and proudly support, our community's sports activities. We encourage you to be a booster, too.

It's a step worth taking.

AM SOUTH[®] BANK

THE RELATIONSHIP PEOPLE

All AmSouth Bancorporation bank subsidiaries are members FDIC.

© 1994 AmSouth Bancorporation.

Royal St. Junk
432-6392

**WE ARE PROUD TO SUPPORT
BADGER ATHLETICS.**

Compliments of Smith's Bakery

Serving all your financial needs

**Prudential Securities
3103 Airport Boulevard, Suite 140
Mobile, AL 36606
205-476-0774**

Prudential Securities 

©1994 Prudential Securities Incorporated. Member SIPC



RESIDENTIAL
COMMERCIAL
OFFICE
INDUSTRIAL

CARPET - VINYL - WOOD
WINDOWS & WALL COVERINGS

140 N. BELTLINE HWY., MOBILE, AL
471-4446

Camellia Bowling Lanes

*Proudly
Supports the
Badgers!*

125 Schillinger Rd., S.
(334) 639-1221



- Natural Wood, Sandblasted, Routed
- Real Estate & Political
- Silk Screen Processing
- Decals
- Large Development
- Magnetic
- Truck, Windows, Boats, Banners

476-SIGN

2882 Mill Street
Tim Ballard - 476-7446

The Robinson- Humphrey Company, Inc.

The Robinson-Humphrey Company, Inc.
A Subsidiary of Smith Barney Inc.

Keith G. Drago
Vice President - Investments
Portfolio Manager

Two Water Street
P.O. Box 2926
Mobile, AL 36652
334-432-5800



1996 - 97 LADY BADGER SEASON

PREVIEW

Over the last three seasons, the Spring Hill women's basketball team has earned a berth into the post-season playoffs, participating in the Gulf Coast Athletic Conference (GCAC) Tournament. Last season, the Lady Badgers narrowly missed the 20-win plateau, finishing with a 19-14 overall record and placing fourth in the GCAC for the third consecutive year.

To move up to the next level, a berth in the national tournament in Jackson, Tenn., next March, the Lady Badgers will need to play well as a cohesive unit. Despite losing two key starters to graduation, fourth-year head coach James Walker will oversee a roster that is a strong balance of experienced returnees and talented newcomers. This balance may push the Badgers toward one of two national tournament berths in the GCAC.

A key strength to the Lady Badgers is experience in the frontcourt. A key returnee to the mix is junior Allison Kahn. Kahn, one of the better all-around players on the squad, returns this season after missing last year due to a knee injury. Kahn was the third leading scorer on the team as a freshman. Kahn was named All-GCAC as a sophomore, leading the GCAC in field goal percentage (.632). She finished second on the team in scoring and rebounding that season.

"Having Allison back will make a huge difference for this team," Walker said. "She has bounced back from her ACL injury, and we expect big things from her."

Kahn, along with two-time All-GCAC player Donmeka Martin, will divide a majority of the rebounding chores. Martin led the team in scoring and rebounding the last two seasons and is on track to shatter the career scoring and rebounding records over the next two seasons. The scoring record is currently held by Ashley



Gomillion (1,580 points, 1985-89), while the rebounding record was set by Kathy Smith (1,026 rebounds, 1982-86). Martin averaged 14.3 points and 8.2 rebounds per game last season. She also led the team last year in blocked shots.

Rounding out the frontcourt are two returnees. Junior Ellie Ramey (6.0 ppg, 3.6 rpg) and sophomore Jennifer Nalu (3.1 ppg, 2.5 rpg) made key contributions last season and worked hard over the summer to improve their game.

The backcourt will be well balanced between newcomers and returnees. Three key returnees are senior Megan Johnson (2.1 ppg) and juniors Alice Turni (8.9 ppg, 5.6 rpg) and Elvia D'Orcy (4.5 ppg). Johnson and D'Orcy will see time out on the wing while Turni will be expected to play significant minutes as the small for-

ward. Walker is expecting these three to step up and make significant contributions on the perimeter.

Two key newcomers for Walker will be freshman guards Lindsey Stuardi and Jill Mathias. Stuardi was arguably one of the better overall players in the area last year. The former McGill-Toolen standout will start the season as the point guard. Mathias will spend time at either the wing or small forward.

"I think Lindsey is going to do well," Walker said. "She has great instincts and exceptional court awareness. She will fit in well with our personnel."

The balance of the roster are all freshman guards. Kelly Egbert (Daphne HS), Heather Wingard (Baker HS) and Molly Conner (Arlington, VA) round out the roster. These players will add stability and depth to the guard position.

"This is one of the best groups, talent wise, that we have had since I've been here," Walker said. "Our goal is to win the conference every year, but with the conference getting two berths to the national tournament, we need to be in a position to either win the conference or be in the conference tournament final."

This year's schedule includes four of 12 non-conference games against teams ranked in the pre-season NAIA Top 25 poll. Also on the schedule are two games against NCAA Division II member University of West Florida and Worcester Polytech, a top-ranked NCAA Division III member.

In the always tough GCAC, Xavier University and cross-town rival University of Mobile are included in the poll. The well balanced schedule should give the Lady Badgers the preparation they need as they hope to be one of two GCAC teams in the national tournament this season.

*Balanced Lady
Badger lineup
looks to make their
move to the next level*

HEAD COACH - WOMEN'S BASKETBALL

JAMES WALKER

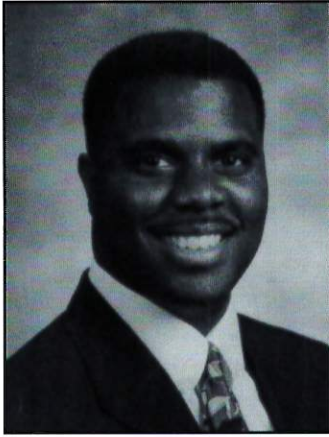

James Walker begins the 1996-97 season with the opportunity to become the winningest women's head coach in Spring Hill history. In only his fourth season at the Hill, Walker has been the most successful, posting a .547 percentage (52-43) over the last three years. Last season, the Lady Badgers narrowly missed the 20-win plateau, finishing with a 19-14 overall record.

Walker has guided the Lady Badgers to three straight berths in the Gulf Coast Athletic Conference Tournament. Competing against some of the top teams in the nation, the Lady Badgers have managed a fourth place finish three years in a row.

The Jackson, Tenn. native is a 1990 graduate of Morehouse College in Atlanta, where he earned his bachelor of arts degree in Business Administration. He also earned a master's degree from the United States Sports Academy, receiving a double major in Sport Management and Sport Coaching. While at Morehouse, Walker set the career record for assists, with 712 and led the 1989-90 team to a NCAA Division II Final Four appearance. After his collegiate career ended, he played professionally in France for three months.

Walker also coaches the women's cross-country team. James and his wife, Kimberly, welcomed their first child, Kendell, on April 8.



ASSISTANT COACH WOMEN'S BASKETBALL

TERRY FOWLER

Terry Fowler begins his fourth year as the Lady Badgers' assistant coach. He is responsible for scouting opponents and recruiting in addition to his on-the-floor coaching duties.

The Jackson, Tenn., native is a 1986 graduate of Lane College where he was twice named to the SIAC All-Conference team. He also earned his master's degree in Sport Coaching from the United States Sports Academy in 1995.

Fowler also serves as coordinator for the SHC Intramural Program and assists with Staff Development in the Student Services Office.



GRADUATE ASSISTANT WOMEN'S BASKETBALL

LESA PAILLE

Lesla Paille joins the staff as a graduate assistant for the Lady Badgers' women's basketball and cross-country programs.

The Covington, La., native graduated from Spring Hill last May, earning a bachelor's degree in Education. She is currently working as a health services coordinator.

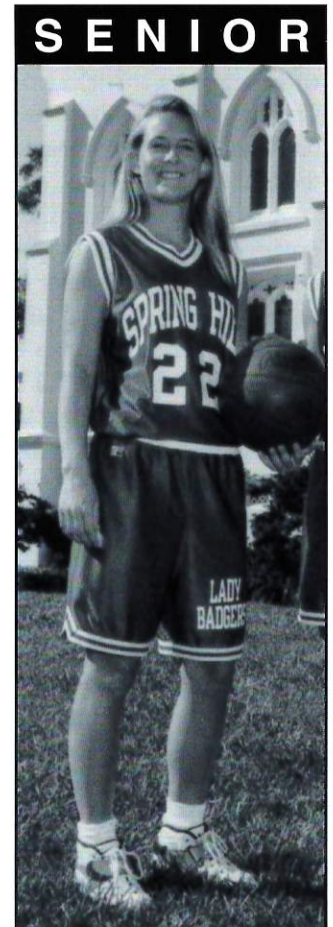

Megan Johnson



1996-97 WOMEN'S BASKETBALL

SCHEDULE

DATE	OPPONENT	SITE	TIME
Oct. 30	Concordia College	Selma, Ala.	6:00 pm
Nov. 6	CONCORDIA COLLEGE	SHC	6:00 pm
	Union University Classic	Jackson, Tenn.	
Nov. 15	Lipscomb University		2:00 pm
Nov. 16	Union University		6:00 pm
Nov. 23	AUBURN-MONTGOMERY	SHC	6:00 pm
Nov. 25	University of West Florida	Pensacola, Fla.	5:15 pm
Dec. 3	Judson College	Marion, Ala.	6:00 pm
	PORT CITY CLASSIC	Mobile, Ala.	
Dec. 6	TALLADEGA COLLEGE		6:00pm
Dec. 7	UNIVERSITY OF WEST FLORIDA		1:00 pm
Jan. 3	Talladega College	Talladega, Ala.	5:30 pm
Jan. 9	SOUTHERN-NEW ORLEANS	SHC	6:00 pm
Jan. 11	Louisiana College	Pineville, La.	5:30 pm
Jan. 13	BELHAVEN COLLEGE	SHC	6:00 pm
Jan. 16	LOYOLA UNIVERSITY	SHC	6:00 pm
Jan. 18	Tougaloo College	Jackson, Miss.	5:30 pm
Jan. 23	William Carey College	Hattiesburg, Miss.	5:30 pm
Jan. 25	University of Mobile	Mobile, Ala.	5:30 pm
Jan. 27	DILLARD UNIVERSITY	SHC	6:00 pm
Jan. 30	Belhaven College	Jackson, Miss.	5:30 pm
Feb. 1	XAVIER UNIVERSITY	SHC	6:00 pm
Feb. 3	Dillard University	New Orleans, La.	5:30 pm
Feb. 7	TOUGALOO COLLEGE	SHC	6:00 pm
Feb. 8	LOUISIANA COLLEGE	SHC	6:00 pm
Feb. 10	Auburn-Montgomery	Montgomery, Ala.	5:30 pm
Feb. 13	WILLIAM CAREY COLLEGE	SHC	6:00 pm
Feb. 15	Southern-New Orleans	New Orleans, La.	5:30 pm
Feb. 17	Xavier University	New Orleans, La.	5:30 pm
Feb. 20	Loyola University	New Orleans, La.	5:30 pm
Feb. 27	UNIVERSITY OF MOBILE	SHC	7:00 pm
Mar. 4	GCAC Quarterfinals		TBA
Mar. 7-8	GCAC Tournament	Mobile Expo Hall	TBA

*HOME GAMES IN BOLD CAPS. All home games played at St. Paul's Gym unless otherwise noted.

CROW & SHIELDS, P.C.
Certified Public Accountants

J. Kenny Crow, Jr., CPA
John R. Shields, CPA

6163 Omni Park Drive • Mobile • 633-5720
121 B Cove Drive • Gulf Shores • 968-4337

THOSS
Sporting Goods Co., Inc.

3761 Government Street
(334) 661-8535



1996 - 1997 LADY BADGERS

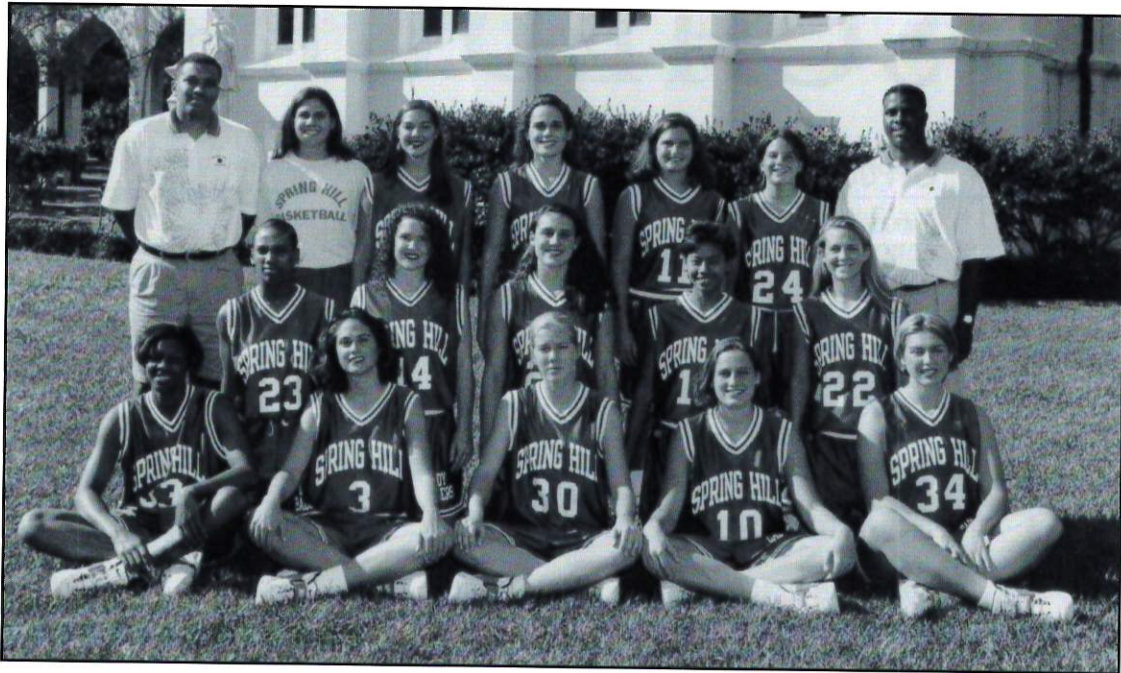

Front row, left to right: Donmeka Martin, Alison Kahn, Jill Mathias, Jennifer Nalu, Ellie Ramey
 Middle row, left to right: Ella Williams, Kelly Egbert, Alice Turni, Elvia D'Orcy, Megan Johnson
 Back row, left to right: Assistant Coach Terry Fowler, Assistant Coach Lesa Paille, Heather Wingard, Deon Kerne, Lindsey Stuardi, Molly Connor, Head Coach James Walker

White-Spunner Construction

Commercial • Industrial • Multi-Family
Construction & Design

“Go Badgers!”

2554 Cameron Street
471-5189

1996 WOMEN'S BASKETBALL ROSTER

#	Name	Pos. / Ht. / Yr.	Hometown
3	Alison Kahn	F 5-11 JR	Metairie, La.
10	Jennifer Nalu	F 6-0 SO	Fairhope, Ala.
11	Lindsey Stuardi	G 5-4 FR	Mobile, Ala.
12	Elvia D'Orcy	G 5-6 JR	Panama
14	Kelly Egbert	G 5-6 FR	Daphne, Ala.
20	Alice Turni	F 5-9 JR	Chalmette, La.
22	Megan Johnson	G 5-7 SR	Louisville, Ky.
24	Molly Connor	G 5-2 FR	Arlington, Va.
30	Jill Mathias	F 5-11 FR	Maitland, Fla.
32	Heather Wingard	G 5-4 FR	Mobile, Ala.
33	Donmeka Martin	C 6-0 JR	Jackson, Tenn.
34	Ellie Ramey	C 6-0 JR	St. Louis, Mo.



1996 - 1997 LADY BADGERS



3 ALISON KAHN

5' 11" JUNIOR FORWARD METAIRIE, LA.

Returns to the team after missing 1995-96 season due to a knee injury...Averaged 14.1 points and 6.5 rebounds per game two seasons ago...Team leader in field goal percentage (.632)...Named All-Gulf Coast Athletic Conference as a sophomore...Played for coach Chuck Dorvin at Ridgewood Prep...Parents are Dr. Philip and Cathy Kahn.

Year	G	FGM	TOTAL FGA	PCT	3-POINTERS			FTM	FTA	PCT	OFF	REBOUNDS		AST	BLK	ST	PTS	AVG	
					FGM	FGA	PCT					DEF	TOT						AVG
93/94	29	116	181	.641	0	0	.000	56	89	.629	73	104	177	6.1	47	11	49	288	9.9
94/95	32	175	277	.632	0	0	.000	102	150	.680	76	131	207	6.5	75	10	49	452	14.1
95/96	---- DID NOT PLAY - RED SHIRTED ----																		
TOT	61	291	458	.635	0	0	.000	158	239	.661	149	235	384	6.3	122	21	98	740	12.1



10 JENNIFER NALU

6' 0" SOPHOMORE FORWARD FAIRHOPE, ALA.

The lone freshman on last year's squad returns for her sophomore season and will make a strong contribution in the post...Played in 25 games last year, averaging 3.1 points and 2.5 rebounds per game...Posted four double-digit scoring outings, including a season-best 15 points vs. Concordia College...Also scored 13 points vs. Southern-New Orleans in GCAC play...Played for coach Jennifer Hogan at Pelham High School in Helena, AL...Parents are Klaus and Trish Nalu.

Year	G	FGM	TOTAL FGA	PCT	3-POINTERS			FTM	FTA	PCT	OFF	REBOUNDS		AST	BLK	ST	PTS	AVG	
					FGM	FGA	PCT					DEF	TOT						AVG
95/96	25	29	72	.403	2	5	.400	17	25	.680	24	38	62	2.5	7	6	10	77	3.1
TOT	25	29	72	.403	2	5	.400	17	25	.680	24	38	62	2.5	7	6	10	77	3.1

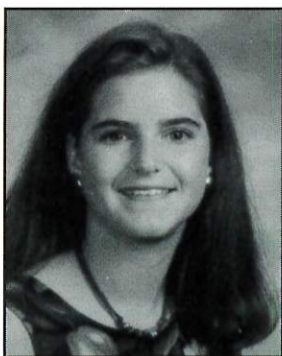

11 LINDSEY STUARDI

5' 4" FRESHMAN GUARD MOBILE, ALA.

One of the top area players who is expected to make a strong contribution as a point guard this season...All-County for four years and 2nd team All-State as junior and senior...Played for coach Becky Dickinson at nearby McGill-Toolen HS....Averaged 11.1 points and 6.2 assists per game last season...Parents are Ollie and Susu Stuardi.



1 9 9 6 - 1 9 9 7 L A D Y B A D G E R S



12 ELVIA D'ORCY

5' 6" JUNIOR GUARD PANAMA

Will make a strong contribution at the shooting guard position...Played in 32 games last season, averaging 4.5 points per game...Scored season-best 15 points in two outings, vs. Concordia College and top-ranked Mary-Hardin Baylor...Second year in the Lady Badger program this season after transferring from Faulkner State CC...Played for coach Linda Pitts at FSCC...Averaged 10.2 points while playing for coach Jay Ellerbusch at Mount Carmel Academy...Elvia lives with her aunt Vicky and uncle Alberto Correa.

Year	G	FGM	TOTAL FGA	PCT	3-POINTERS			FTM	FTA	PCT	OFF	DEF	REBOUNDS		AST	BLK	ST	PTS	AVG
					FGM	FGA	PCT						TOT	AVG					
95/96	32	63	134	.470	0	4	.000	19	34	.559	36	39	75	2.3	40	4	61	145	4.5
TOT	32	63	134	.470	0	4	.000	19	34	.559	36	39	75	2.3	40	4	61	145	4.5



14 KELLY EGBERT

5' 6" FRESHMAN GUARD DAPHNE, ALA.

One of six newcomers on the squad...Expected to make a contribution in the backcourt...Named to the All-Tournament team at the Baldwin County tourney last season...Averaged 6.2 points for coach Scott Smith at Daphne HS...Parents are Tom and Cathy Egbert.



20 ALICE TURNI

5' 9" JUNIOR FORWARD CHALMETTE, LA.

Experienced small forward player returning for her third season at the Hill...Returning starter who played in all 33 games last season...Averaged 8.9 points and 5.6 rebounds per game...Scored season-high 27 points vs. Concordia College followed by 25 point output vs. Loyola University...Posted double-figure scoring in 14 games last season...Played for coach Jay Ellerbusch at Mt. Carmel Academy...Parents are Gene and JoAnn Turni.

Year	G	FGM	TOTAL FGA	PCT	3-POINTERS			FTM	FTA	PCT	OFF	DEF	REBOUNDS		AST	BLK	ST	PTS	AVG
					FGM	FGA	PCT						TOT	AVG					
94/95	32	49	137	.358	6	32	.188	40	68	.588	29	81	110	3.4	34	4	24	144	4.5
95/96	33	107	265	.404	4	16	.250	77	123	.626	67	119	186	5.6	60	8	45	295	8.9
TOT	65	156	402	.388	10	48	.208	117	191	.613	96	200	296	4.6	94	12	69	439	6.8



1996 - 1997 LADY BADGERS



22 MEGAN JOHNSON

5' 7" SENIOR GUARD LOUISVILLE, KY.

One of two seniors on the team...Will see time as a shooting guard in a reserve role...Averaged 2.1 points per game in 23 games last year...Scored season-best 15 points vs. Judson College...Played for coach Val Bol at Atherton HS...Parents are Ron and Kathie Johnson.

Year	G	FGM	TOTAL FGA	PCT	3-POINTERS			FTM	FTA	PCT	OFF	REBOUNDS			AST	BLK	ST	PTS	AVG
					FGM	FGA	PCT					DEF	TOT	AVG					
93/94	9	2	13	.154	0	6	.000	0	2	.000	2	1	3	0.3	0	0	1	4	0.4
94/95	24	18	54	.333	13	44	.295	8	10	.800	4	14	18	0.8	6	0	6	57	2.4
95/96	23	18	62	.290	11	40	.275	2	5	.400	4	16	20	0.9	5	1	10	49	2.1
TOT	56	38	129	.295	24	90	.267	10	17	.589	10	31	41	0.7	11	1	17	110	2.0



24 MOLLY CONNOR

5' 2" FRESHMAN GUARD ALEXANDRIA, VA.

A walk-on newcomer...Will spend this season getting adjusted to playing at the collegiate level...Should add depth to the backcourt...Played for coach Ed Lacobucci at Bishop O'Connell H.S.

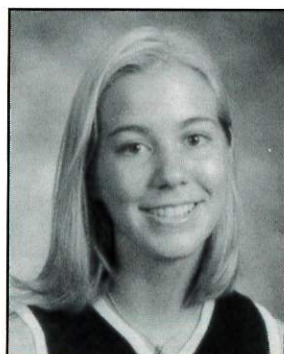

30 JILL MATHIAS

5' 11" FRESHMAN FORWARD MAITLAND, FLA.

Talented newcomer expected to gain experience at the small forward position...Averaged 14.3 points and 4.2 rebounds last season...Played for Coach Ken Mitchell at Master's Academy...Parents are Monty and Judy Mathias.



1996 - 1997 LADY BADGERS



32 HEATHER WINGARD

5' 4" FRESHMAN FORWARD MOBILE, ALA.

Another of the class of newcomers expected to make a contribution in the backcourt...Averaged 14.2 points while playing for coach Tony Scarbrough at nearby Baker HS...Parents are Mike and Phyllis Wingard.



33 DONMEKA MARTIN

6' 0" JUNIOR CENTER JACKSON, TENN.

A two-time All-Gulf Coast Athletic Conference selection returns for her third season at the Hill...On a pace to break the career scoring record at SHC...Team leader in scoring (14.3 ppg), rebounds (8.2 rpg), and blocked shots (67)...Posted seven double-double outings...Scored a season best 27 points in two games, vs. Loyola University and Talladega College...Scored 20 or more points in six games...Grabbed 10 or more rebounds in nine games, including 18 against Southern-New Orleans...Had five or more blocks in a game five times last season...Played for coach T. Willie Tyson at Southside HS...Parents are Don Moore and Carolyn Martin.

Year	G	FGM	TOTAL FGA	PCT	3-POINTERS			FTM	FTA	PCT	OFF	DEF	REBOUNDS		AST	BLK	ST	PTS	AVG
					FGM	FGA	PCT						TOT	AVG					
94/95	32	191	405	.472	0	5	.000	132	234	.564	127	223	350	10.9	21	49	50	514	16.1
95/96	32	175	418	.419	7	21	.333	100	163	.613	72	189	261	8.2	19	67	60	457	14.3
TOT	64	366	823	.445	7	26	.269	232	397	.584	199	422	611	9.5	40	116	110	971	15.2



34 ELLIE RAMEY

6' 0" JUNIOR CENTER ST. LOUIS, MO.

A post player who gained significant experience last season...Averaged 6.0 points and 3.9 rebounds per game in 29 games last season...Scored season-best 15 points and grabbed 10 rebounds vs. Southern-New Orleans...Selected first team All-League, All-Conference, All-District, and All-State in high school...Played for Thad Strobach at Visitation Academy...Parents are Peter and Martha Ramey.

Year	G	FGM	TOTAL FGA	PCT	3-POINTERS			FTM	FTA	PCT	OFF	DEF	REBOUNDS		AST	BLK	ST	PTS	AVG
					FGM	FGA	PCT						TOT	AVG					
93/94	29	69	134	.515	0	0	.000	35	56	.625	39	78	117	4.0	12	26	16	173	6.0
94/95*	4	32	5	.604	0	0	.000	17	25	.680	14	16	30	7.5	2	11	5	81	20.3
95/96	29	62	149	.416	0	2	.000	51	72	.708	37	66	103	3.6	9	22	11	175	6.0
TOT	62	163	336	.488	0	2	.000	103	153	.673	90	160	250	4.0	23	59	32	429	6.9

*MEDICAL REDSHIRT

MICHELIN® XOne™

**NO ONE TIRE HAS EVER GONE SO FAR
TO GIVE YOU GREATER CONFIDENCE.**



**MORE THAN
A RAIN TIRE.**



**MORE THAN
AN ALL-SEASON TIRE.**



**MORE THAN
A LONG-MILEAGE TIRE.**



Michelin's revolutionary X-One radial will give you better wet traction than any rain tire. **Plus** more control in more conditions for more miles than any other tire. And it's backed by Michelin's strongest warranty – six years, no matter how far you drive.



MICHELIN®
BECAUSE SO MUCH IS RIDING ON YOUR TIRES.®

FAUSAK TIRE CENTER

4205 GOVERNMENT BLVD.
661-8671

&

70 N. SCHILLINGER RD.
639-1999



GO BADGERS!

SELECTION,
SERVICE,
SATISFACTION!



1995-96 LADY BADGERS FINAL GAME

RESULTS & STATISTICS

OPPONENT	RESULT	LEADING SCORER	LEADING REBOUNDER
Auburn-Montgomery	L 54-88	Turni (12)	Martin (12)
Lambuth University	L 65-73	Ekins (18)	Turni (8)
Concordia College	W 119-29	Turni (27)	D'Orcy (11)
Loyola University	W 96-41	Martin (27)	Martin (12)
Concordia College	W 98-36	Derrick (17)	Martin (7)
Judson College	W 86-56	Martin (17)	Martin (9)
Auburn-Montgomery	L 58-79	Martin (14)	Martin (10)
Talladega College	W 74-56	Martin (27)	Martin (10)
Univ. West Florida	W 59-54	Derrick (13)	Turni (11)
Talladega College	W 59-55	Martin (17)	Turni (11)
Union University	L 68-78	Kerne (22)	Turni (8)
Univ. So. Alabama	L 51-81	Poiroux (11)	Turni (7)
Judson College	W 83-35	Martin (20)	Martin (9)
Mary-Hardin Baylor	W 71-66	D'Orcy (15)	Turni (12)
Louisiana College	W 76-63	Martin (19)	Poiroux (14)
Tougaloo College	W 77-60	Martin (24)	Poiroux (12)
Xavier University	L 45-77	Martin (12)	Turni (8)
Belhaven College	W 60-56	Martin (23)	Poiroux (9)
S.U.N.O.	L 49-65	Martin (18)	Poiroux (9)
Loyola University	W 84-34	Martin (14)	Martin (11)
Univ. of Mobile	L 48-68	Kerne (20)	Martin (9)
Dillard University	L 37-47	Kerne (12)	Derrick (9)
William Carey College	L 58-71	Poiroux (15)	Kerne, Martin (7)
S.U.N.O.	W 72-59	Martin (19)	Martin (18)
Tougaloo College	L 72-85	Kerne (18)	Martin (9)
Louisiana College	W 72-69	Martin (23)	Martin (9)
Xavier University	L 45-81	Ramey (10)	Nalu (8)
Dillard University	W 62-61	Poiroux (19)	Ramey (6)
Belhaven College	W 69-58	Poiroux (15)	Martin (9)
Univ. West Florida	W 72-41	Martin (17)	Martin (10)
William Carey College	W 71-67	Ramey (14)	Martin (9)
Univ. of Mobile	L 77-88	Poiroux (18)	Poiroux (12)
GCAC TOURNAMENT			
William Carey College	L 61-63	Kerne (21)	Martin (11)

1995-96 WOMEN'S TEAM STATISTICS

Player	TOTAL				3-POINTERS			FT			REBOUNDS				PF	A	TO	BLK	ST	PTS	AVG
	GP	FG	FGA	PCT	FG	FGA	PCT	FT	FTA	PCT	OFF	DEF	TOT	AVG							
Kerne, Deon	33	101	291	0.347	46	145	0.317	41	75	0.547	27	68	95	2.9	52	94	103	1	58	289	8.8
Nalu, Jennifer	25	29	72	0.403	2	5	0.400	17	25	0.680	24	38	62	2.5	13	7	17	6	10	77	3.1
D'Orcy, Elvia	32	63	134	0.470	0	4	0.000	19	34	0.559	36	39	75	2.3	55	40	58	4	61	145	4.5
Paille, Lesa	6	5	9	0.556	0	0	0.000	1	2	0.500	4	0	4	0.7	4	2	4	1	0	11	1.8
Turni, Alice	33	107	265	0.404	4	16	0.250	77	123	0.626	67	119	186	5.6	59	60	83	8	45	295	8.9
Johnson, Megan	23	18	62	0.290	11	40	0.275	2	5	0.400	4	16	20	0.9	14	5	13	1	10	49	2.1
Ekins, Meg	31	31	100	0.310	18	64	0.281	23	42	0.548	17	25	42	1.4	41	47	28	0	22	103	3.3
Derrick, Elaine	33	105	251	0.418	4	32	0.125	108	156	0.692	44	50	94	2.8	106	92	114	11	95	322	9.8
Martin, Donmeka	32	175	418	0.419	7	21	0.333	100	163	0.613	72	189	261	8.2	91	19	85	67	60	457	14.3
Ramey, Elaine	29	62	149	0.416	0	2	0.000	51	72	0.708	37	66	103	3.6	58	9	42	22	11	175	6.0
Poiroux, Jamie	32	112	219	0.511	0	0	0.000	101	155	0.652	61	100	161	5.0	138	26	84	5	31	325	10.2
Team Rebounds											75	118	193	5.8							
Spring Hill	33	808	1970	0.410	92	329	0.280	540	852	0.634	468	828	1296	39.3	631	401	650	126	403	2248	68.1
Opponents	33	748	1878	0.598	97	309	0.314	467	763	0.612	486	872	1358	41.2	656	299	725	75	352	2060	62.4



1995 - 96 LADY BADGER RECORDS

INDIVIDUAL/GAME

Points	46	Elaine Derrick vs. Concordia	10-29-94
Field Goals Made	19	Shadretta Miller vs. UNO	12-1-79
Free Throws Made	12	Elaine Derrick vs. SUNO	2-10-94
		Margie Crawford vs. William Carey	1-21-81
Rebounds	24	Margie Crawford vs. UWF	11-19-80
Assists	11	Rhonda Lorio vs. UWF	11-28-84
3pt FG Made	4	Deon Kerne (4 times)	1995-96
		Meg Ekins vs. Judson	1-16-95
		Cathy Cox vs. Judson	11-7-92
		Molly Layton vs. Xavier	1-23-93
		Molly Layton vs. AUM	11-15-93
		Molly Layton vs. U. of Mobile	1-24-94
		Deon Kerne vs. AUM	1-5-94
Steals	10	Patrice Radonski vs. Gulf Coast	12-8-80
		Lori Daigk vs. Montevallo	11-21-81
		Sandretta Miller vs. No. Ala.	2-26-82

INDIVIDUAL/SEASON

Points	529	Lauren Seymour	1984-85
Points Average	20.0	Kathy Smith	1985-86
FT Made	135	Tammie Edwards	1989-90
FG Attempted	451	Gina Diccico	1983-84
FG Made	210	Kathy Smith	1985-86
Best FG Pct.	64.1	Alison Kahn	1993-94
Best FT Pct	80.1	Elaine Derrick	1994-95
Rebounds	357	Margie Crawford	1982-83
Assists	139	Deon Kerne	1994-95
3pt FG Made	70	Cathy Coxe	1989-90
3pt FG Att.	199	Cathy Coxe	1989-90
3pt FG Pct.	35.2	Cathy Coxe	1989-90
Steals	112	Nancy Rebarchak	1978-79

INDIVIDUAL/CAREER

Points	1,580	Ashley Gomillion	1985-89
Games Played	120	Elaine Derrick	1992-96
FG Made	626	Ashley Gomillion	1985-89
FT Made	321	Elaine Derrick	1992-96
Rebounds	1,026	Kathy Smith	1982-86
Assists	347	Elaine Derrick	1992-96
		Deanne Neyrey	1985-89
3pt FG Made	149	Cathy Coxe	1989-93
3pt FG Att.	456	Cathy Coxe	1989-93
3pt FG Pct.	.327	Cathy Coxe	1989-93

TEAM/GAME

Most Points	119	vs. Concordia	11-10-95
Best FG Pct.	60.0	vs. Millsaps	11-28-81
		vs. Dillard	1-25-95
Most FT Made	33	vs. Concordia	11-16-94
Most FT Attempted	40	vs. Concordia	10-29-94
		vs. USA	2-15-82
Best FT Pct.	.910	vs. William Carey	1-13-83
Most Rebounds	65	vs. Concordia	11-10-95
Largest Victory	72 (115-43)	vs. Concordia	10-21-94

TEAM/SEASON

Most Wins	23	1982-83
Most Points	2286	1994-95
Most FG Made	833	1982-83
Best FG Pct.	.467	1989-90
Most FT Made	540	1994-95
Best FT Pct.	.700	1982-83
Most Rebounds	1454	1982-83
Best Rebound Avg.	45.9	1984-85
Most Steals	393	1993-94

COACHING RECORD

James Walker	1993-96	52-43	.547
Angelo Archible	1988-93	58-77	.429
Jim Miller	1987-88	11-16	.407
Pam Young	1983-87	45-63	.416
Jennie Milling	1977-83	72-92	.439

ELITE "10" POINT CLUB

1.	Ashley Gomillion	1985-89	1,580
2.	Kathy Smith	1982-86	1,471
3.	Margie Crawford	1980-83	1,388
4.	Gina Diccico	1981-84	1,358
5.	Marsha Richardson	1990-94	1,353
6.	Sandretta Miller	1979-83	1,247
7.	Elaine Derrick	1992-96	1,213
8.	Cathy Coxe	1989-93	1,154
9.	Tammy Ardoin	1985-89	1,047
10.	Lauren Seymour	1981-85	1,032

PAST RECORDS

1995-96	(19-14)	GCAC (10-8)	GCAC Playoffs
1994-95	(18-15)	GCAC (9-7)	GCAC Playoffs
1993-94	(15-14)	GCAC (8-8)	GCAC Playoffs
1992-93	(15-12)	GCAC (5-11)	
1991-92	(8-18)	GCAC (4-12)	
1990-91	(15-12)	GCAC (7-9)	GCAC Playoffs
1989-90	(8-17)	GCAC (5-11)	
1988-89	(12-18)	GCAC (4-12)	
1987-88	(11-16)	GCAC (5-11)	
1986-87	(7-18)	GCAC (2-12)	
1985-86	(13-14)	GCAC (4-7)	
1984-85	(10-18)	GCAC (2-10)	
1983-84	(15-13)	GCAC (6-6)	
1982-83	(21-11)	GCAC (9-2)	District 30 Playoffs
1981-82	(23-7)	AIAW	
1980-81	(12-16)	AIAW	
1979-80	(8-18)	AIAW	
1978-79	(7-18)	AIAW	
1977-78	(2-21)	AIAW	



1996 - 97 LADY BADGER BASKETBALL

OPPONENTS

BELHAVEN COLLEGE

Monday, January 13 at SHC
Thursday, January 30 at Belhaven

Location: Jackson, MS
Enrollment: 1200
Conference: NAIA I/GCAC
Colors: Green/Gold
Nickname: Lady Blazers
Head Coach: Alyse Wells (1st year)
Assistant Coach: Amber Rose
1995-96 Record: 8-20
Conference Record: 5-13 (9th place)
Starters Returning/Lost: 2/3
Top Returnees:
Danielle Haney, 5-7, So., G
Erica Adams, 5-8, Jr., F
Top Newcomers:
Toniya Denson, 5-5, Fr., G
Vicky Valder, 5-7, So., G
SID Contact: Alyse Wells
SID Phone: (601) 968-8812
SID Fax: (601) 968-9998

DILLARD UNIVERSITY

Monday, January 27 at SHC
Wednesday, February 26 at DU

Location: New Orleans, LA
Enrollment: 1600
Conference: NAIA I/GCAC
Colors: Royal Blue/White
Nickname: Lady Blue Devils
Head Coach: Mary B. Teamer (23rd year)
Assistant Coach: Leslie Harris
1995-96 Record: 15-15
Conference Record: 9-9 (Tied 5th place)
Starters Returning/Lost: 4/1
Top Returnees:
LaToya Johnson, 5-6, Jr., G (11.6 ppg, 2.2 rpg)
Tiffany Williams, 5-10, Jr., F (15.1 ppg, 11.9 rpg)
Top Newcomers:
Apris Johnson, 5-9, Fr., G
Nikki Dismuke, 5-10, Fr., F
Novelian Cain, 5-10, Fr., F
SID Contact: Robert Miller
SID Phone: (504) 286-4709
SID Fax: (504) 286-4709

LOUISIANA COLLEGE

Saturday, January 11 at LC
Saturday, February 8 at SHC

Location: Pineville, LA
Enrollment: 1162
Conference: NAIA I/GCAC
Colors: Navy Blue/Burnt Orange
Nickname: Lady Wildcats
Head Coach: Billy Brooks (8th year)
Assistant Coach: Lori McGaha
1995-95 Record: 18-9
Conference Record: 13-6 (3rd place)
Starters Returning/Lost: 3/2
Top Returnees:
Kristi Small, 5-6, So., G (13.9 ppg, 3.4 rpg)
Latori Daniel, 5-11, So., C (8.1 ppg, 7.0 rpg)
Janell Gonzales, 6-0, Jr., F (7.2 ppg, 4.3 rpg)
Top Newcomers:
Denice Sepulvado, 5-11, Fr., F
Kacey Smith, 5-9, Fr., F

Ursula King, 5-5, Fr., G
SID Contact: Derald Harris
SID Phone: (318) 487-7194
SID Fax: (318) 487-7100

LOYOLA UNIVERSITY

Thursday, January 16 at SHC
Thursday, February 20 at LU

Location: New Orleans, LA
Enrollment: 5500
Conference: NAIA I/GCAC
Colors: Maroon/Gold
Nickname: Wolfpack
Head Coach: Mary "DoBee" Plaisance (2nd year)
Assistant Coaches: Mike Krajcer, Sidney Lawrence, Mike Babin
1995-96 Record: 1-22
Conference Record: 0-18 (10th place)
Starters Returning/Lost: 5/0
Top Returnees:
Shanna McDonough, 6-2, So., C (3.9 ppg, 5.6 rpg)
Dana McGraw, 5-9, Jr., G/F (9.3 ppg, 3.6 rpg)
Clancey Coffin, 5-4, Sr., G (8.6 ppg, 3.8 rpg)
Top Newcomers:
Brooke Surette, 5-9, Fr., G/F
Rene Ronquillo, 5-9, Jr., G/F
Jennifer Cernich, 6-3, C
SID Contact: Brett Simpson
SID Phone: (504) 865-2056
SID Fax: (504) 865-3081

UNIVERSITY OF MOBILE

Saturday, January 25 at UM
Thursday, February 27 at SHC

Location: Mobile, AL
Enrollment: 2600
Conference: NAIA I/GCAC
Colors: Maroon/White
Nickname: Lady Rams
Head Coach: Martha Gore (2nd year)
Assistant Coach: Latisha Small
1995-96 Record: 21-12
Conference: 13-5 (3rd place)
Starters Returning/Lost: 3/2
Top Returnees:
Bernadette Powe, 5-10, Sr., F/C (13.0 ppg, 7.1 rpg)
Twanna Collins, 5-7, Jr., G (9.0 ppg, 3.4 rpg)
Kristie Dreher, 6-1, Sr., C (6.6 ppg, 3.0 rpg)
Top Newcomers:
Olivia Crawford, 5-11, Fr., F
Dana Henderson, 5-3, Jr., G
SID Contact: Coby Owens
SID Phone: (334) 675-5990 Ext. 263
SID Fax: (334) 675-5332

SOUTHERN UNIVERSITY- NEW ORLEANS

Thursday, January 9 at SHC
Saturday, February 15 at SUNO

Location: New Orleans, LA
Enrollment: 3900
Conference: NAIA I/GCAC
Colors: Columbia Blue/Gold
Nickname: Lady Knights
Head Coach: G. Jean Brooks (5th year)
Assistant Coach: Antonio Howard

1995-96 Record: 13-15
Conference Record: 7-11 (8th place)
Starters Returning/Lost: 3/2
Top Returnees:
Tracy Collins, 5-11, Sr., C (4.0 ppg, 6.0 rpg)
Shantelle Oliver, 5-6, Sr., G (6.0 ppg, 1.0 rpg)
DaVona Crockett, 5-10, Jr., F (8.0 ppg, 7.5 rpg)
Top Newcomers:
Sirta Jenkins, 5-11, Jr., F/C
Earlene Bitsoie, 5-7, Jr., G
Keila Joseph, 5-4, Jr., G
SID Contact: G. Jean Brooks
SID Phone: (504) 286-5195
SID Fax: (504) 286-5131

TOUGALOO COLLEGE

Saturday, January 18 at TC
Friday, February 7 at SHC

Location: Tougaloo, MS
Enrollment: 800
Conference: NAIA I/GCAC
Colors: Scarlet/Royal
Nickname: Lady Bulldogs
Head Coach: Yolanda Brown (3rd year)
Assistant Coaches: Amir Hamilin, Jackie Vickers
1995-96 Record: 16-10
Conference Record: 8-10 (7th place)
Top Returnees:
Tracy Stewart, 5-5, Sr., G (12.1 ppg, 3.1 rpg)
Mahalia McDonald, 5-8, Sr., G/F (10.7 ppg, 5.5 rpg)
SID Contact: Karim Abdul-Aziz
SID Phone: (601) 977-7809
SID Fax: (601) 977-6182

WILLIAM CAREY COLLEGE

Thursday, January 23 at WCC
Thursday, February 13 at SHC

Location: Hattiesburg, MS
Enrollment: 2150
Conference: NAIA I/GCAC
Colors: Red/Black/White
Nickname: Lady Sadlers
Head Coach: Tracy English (7th year)
Assistant Coach: Shaye Caldwell
1995-96 Record: 16-15
Conference Record: 9-9 (Tied 5th)
Starters Returning/Lost: 3/2
Top Returnees:
Dana Watson, 6-0, Sr., F (13.1 ppg, 8.4 rpg)
Kimmie Ducksworth, 5-11, Sr., F (11.1 ppg, 5.6 rpg)
Cynthia Thompson, 5-4, Sr., G (7.6 ppg, 3.4 rpg)
Top Newcomers:
Karla Staats, 5-8, Jr., G/F
Dana Williams, 5-5, Jr., G
SID Contact: Laron Brumfield
SID Phone: (601) 582-6111
SID Fax: (601) 582-6111



1996 - 97 LADY BADGERS BASKETBALL

OPPONENTS

XAVIER UNIVERSITY

Saturday, February 1 at SHC
Monday, February 17 at XU

Location: New Orleans, LA
Enrollment: 3500
Conference: NAIA I/GCAC
Colors: White/Gold
Nickname: Gold Nuggets
Head Coach: Janice Joseph (5th year)
Assistant Coach: Dannton Jackson
1995-96 Record: 28-6
Conference Record: 16-2 (1st place)
Starters Returning/Lost: 3/2
Top Returnees:
Cassee Davis, 5-11, Jr., G (17.9 ppg, 8.9 rpg)
Antasha Jones, 5-9, Sr., F (14.5 ppg, 4.2 rpg)
Yashita Wells, 5-2, Jr., G (7.3 ppg, 6.1 apg)
Top Newcomers:
Kimberly Simpkins, 5-9, So., F
Tarisha Bowie, 6-0, Jr., F
SID Contact: Richard Tucker
SID Phone: (504) 483-7568
SID Fax: (504) 488-3320

NON-CONFERENCE OPPONENTS:

AUBURN UNIVERSITY-MONTGOMERY

Saturday, November 2 at SHC
Saturday, November 9 at AUM

Location: Montgomery, AL
Enrollment: 5882
Conference: NAIA I/Southeast Region Independent
Colors: Orange/White
Nickname: Lady Senators
Head Coach: Stephen Crotz (1st year)
Assistant Coach: Sara Chase
1995-96 Record: 30-6
Starters Returning/Lost: 0/5
Top Returnees:
Katie Blacknon, 5-3, Jr., G (1.0 ppg, 1.0 rpg)
Top Newcomers:
Lameka Weeks, 6-2, Jr., C
Crystal Davidson, 5-11, So., F
SID Contact: Clay Ingram
SID Phone: (334) 244-2832
SID Fax: (334) 244-3886

CONCORDIA COLLEGE

Wednesday, October 30 at SHC
Wednesday, November 6 at SHC

Location: Selma, AL
Enrollment: 475
Conference: NAIA I/Southeast Region Independent
Colors: Green/Gold
Nickname: Lady Hornets
Head Coach: Anthony Robinson (1st season)
Assistant Coach: Frankie Peoples
1995-96 Record: 2-10
Top Returnees:
Anita Norfleet, 5-5, Jr., F (13.0 ppg, 6.0 rpg)
Sally Barnfield, 5-8, Jr., G (15.0 ppg, 7.0 rpg)
Top Newcomers:
Sabrina Gamble, 5-7, Fr., F
Natsha Foster, 5-2, Fr., G
SID Contact: Anthony Robinson
SID Phone: (334) 874-5752
SID Fax: (334) 875-5744

JUDSON COLLEGE

Tuesday, December 3 at Judson

Location: Marion, AL
Enrollment: 300
Affiliation/Conference: NCCAA
Colors: Red/Black/White
Nickname: Eagles
Head Coach: Michelle Voisin (7th year)
1995-96 Record: 10-12
Top Returnees:
Dee Rutledge, 5-10, Sr., F (19.0 ppg, 7.0 rpg)
Top Newcomers:
Genie Burns, 5-7, Fr., G
SID Contact: Beth Sutton
SID Phone: (334) 683-5159
SID Fax: (334) 683-5158

LIPSCOMB UNIVERSITY

Friday, November 15 at Union University Classic

Location: Nashville, TN
Enrollment: 2300
Affiliation/Conference: NAIA I/TranSouth
Conference
Colors: Purple/Gold
Nickname: Lady Bisons
Head Coach: Frank Bennett (17th year)
Assistant Coach: April St. John
1995-96 Record: 31-6
Conference Record: 18-0 (1st place)
Top Returnees:
Sarah Marcom, 5-8, Sr., G (13.6 ppg, 4.4 apg)
Allison Sain, 6-1, Sr., F (8.9 ppg, 4.6 rpg)
Emily Pleasant, 5-9, Sr., G (8.5 ppg, 3.1 rpg)
Top Newcomers:
Brittany Allen, 5-6, Fr., G
Emily Lile, 6-0, Fr., P
Debby Black, 5-8, Fr., G
SID Contact: Brent High
SID Phone: (615) 269-1000 ext. 2600
SID Fax: (615) 269-1806

TALLADEGA COLLEGE

Friday, December 6 at Port City Classic,
Mobile, AL
Friday, January 3 at TC

Location: Talladega, AL
Enrollment: 750
Conference: NAIA I/Independent
Colors: Crimson/Columbia Blue
Nickname: Lady Tornados
Head Coach: Larry McNeal (2nd year)
Assistant Coach: Arrington Mackey
1995-96 Record: 14-17
Starters Returning/Lost: 5/0
Top Returnees:
Kristi Crawford, 5-11, Jr., F/G (20.7 ppg, 6.5 rpg)
Niema Harkins, 5-5, Jr., G (9.5 ppg, 4.2 rpg)
Shawonica Roberts, 6-0, Jr., C/F (8.6 ppg, 6.7 rpg)
Top Newcomers:
Tawanna Robinson, 5-9, Fr., F/G
Tiffany Brown, 5-5, Fr., G
Jacquetta Chapman, 6-4, Fr., C
SID Contact: Larry McNeal
SID Phone: (205) 761-6287
SID Fax: (205) 761-6387

UNION UNIVERSITY

Saturday, November 16
at Union University Classic

Location: Jackson, TN
Enrollment: 2400
Affiliation/Conference: NAIA I/TranSouth
Conference
Colors: Scarlet/White
Nickname: Lady Bulldogs
Head Coach: Dr. David Blackstone
Assistant Coach: Lisa Hutchens
1995-96 Record: 34-4
Conference Record: 16-2 (1st place)
Top Returnees:
Michelle Street, 5-9, Sr., G (16.6 ppg, 8.6 rpg)
Kelly Hayes, 5-8, Sr., G (13.6 ppg, 3.7 rpg)
Top Newcomers:
Celestine Gholston, 6-0, Fr., F
Leslie Henderson, 5-10, Fr., G
April Pearson, 5-6, Fr., G
SID Contact: Julie Powell
SID Phone: (901) 661-5027
SID Fax: (901) 661-5182

UNIVERSITY OF WEST FLORIDA

Monday, November 25 at UWF
Saturday, December 7 at Port City Classic

Location: Pensacola, FL
Enrollment: 8000
Affiliation/Conference: NCAA II/Gulf South
Colors: Royal Blue/Kelly Green
Nickname: Argonauts
Head Coach: Megan Henry (3rd year)
Assistant Coaches: Shannan Wilkey, Cindy Lacavich
1995-96 Record: 9-19
Conference Record: 5-9 (7th place)
Starters Returning/Lost: 2/3
Top Returnees:
Tanya Aldridge, 5-10, So., F (13.3 ppg, 8.0 rpg)
Jennifer Bass, 5-8, Sr., G (16.0 ppg, 7.1 rpg)
Top Newcomers:
Johanna Lautala, 5-9, Jr., F
Terri Pinon, 5-1, Jr., G
SID Contact: Dennis Jezek, Jr.
SID Phone: (904) 474-2428
SID Fax: (904) 474-3128

WORCESTER POLYTECHNIC INSTITUTE

Tuesday, January 7 at SHC

Location: Worcester, MA
Enrollment: 2750
Conference: NCAA III/New England Women's
Eight
Colors: Crimson/Gray
Nickname: Engineers
Head Coach: Christa Champion (3rd year)
Assistant Coaches: Laura Habacker, Naomi
Carnegie, Jen Plante
1995-96 Record: 23-6
Conference Record: 10-0 (1st place)
Starters Returning/Lost: 3/2
Top Returnees:
Kim Landry, 5-11, Sr., F (16.9 ppg, 9.2 rpg)
Danielle Batey, 5-10, Sr., G/F (16.9 ppg, 7.0 rpg)
Laura Bielitz, 5-5, So., G (4.7 ppg, 2.3 rpg)
Top Newcomers:
Jen Sauvron, 5-7, So., G
SID Contact: Geoff Hassard
SID Phone: (508) 831-5328
SID Fax: (508) 831-5775

Marriott

C O R P O R A T I O N

Educational Food Services



Visit us in the
Remodeled Cloister,
Café & Golf Shop

The Marriott Backs the Badgers!

KEEP YOUR EYE ON THE

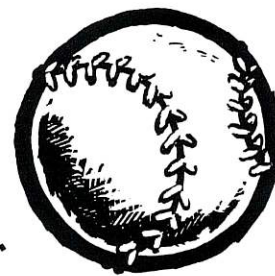

WE'LL KEEP OUR EYE ON THE

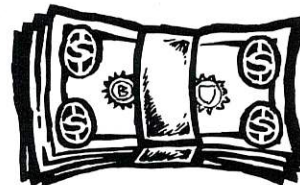

When you trust your money to one of the strongest, most innovative banking organizations in the nation, you've got one less thing to worry about. You know you're getting the finest service, the most creative and flexible products... the most for your money.

At Compass, we're committed to providing all that — plus offices close to home, friendly tellers who call you by name, even full-service Saturday banking — to each and every customer. So go ahead, enjoy the game. We'll keep an eye on things.



Compass Bank

All Compass Banks are members FDIC.

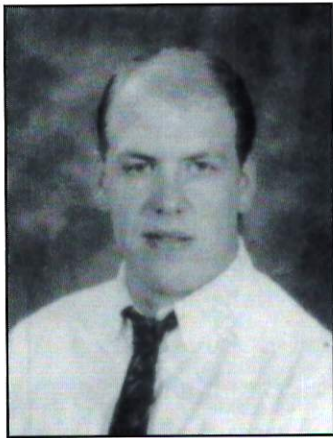

HEAD
ATHLETIC TRAINER
MIKE LONG

Mike Long begins his second year as the head athletic trainer, overseeing all ten varsity intercollegiate athletic programs at the Hill.

A native of Albert Lea, Minn., Long earned his undergraduate degree in physical education at the University of

Northern Michigan. He is currently a graduate student at the University of South Alabama, where he is working toward a master's degree in exercise science and technology.

Long will be in charge of six student trainers, all currently students at USA. He will coordinate the sports medicine staff coverage for all Badger and Lady Badger programs.

A certified athletic trainer, Long has worked for sport camps at his alma mater in addition to the University of Arkansas last summer. He has also worked for the United States Olympic Education Center and helped provide pre-game coverage for the Mississippi-Alabama High School All-Star Football Game.



Serving Mobile and Baldwin Counties



Sue McLean

Three Million Dollar Club
"Call Sue for your real estate needs"

Airport Square
6576 Airport Boulevard
(334) 343-2900
Fax: (334) 344-0814
1-800-844-2901
Residence: (334) 342-5599

GO BADGERS!

*A Special Thanks to Our
Team Doctors!*

ORTHOPAEDIC ASSOCIATES OF MOBILE, P.A.
P.O. BOX 907000 • MOBILE, ALABAMA 36670
ORTHOPAEDIC SURGERY

James M. Cockrell, M.D.

Frank B. Fondren, III, M.D.

SPRINGHILL OFFICE
1761 Springhill Avenue
Mobile, Alabama 36607
476-5050

PROVIDENCE OFFICE
6701 Airport Blvd., C-131
Mobile, Alabama 36608
476-5050

COMMUNITY MEDICINE CENTER

Daniel H. Spriggs, M.D.

PH: 334-478-9933
FX: 334-478-0802
Email: dspriggs@jaguar1.southal.edu

2001 Springhill Avenue
Mobile, Alabama 36607

ORTHOPAEDIC ASSOCIATES OF MOBILE, P.A.
PHYSICAL THERAPY
1761 Springhill Avenue, Bldg. A
Mobile, Alabama 36607
(334) 450-2760

David C. Bailey, RPT, ATC

Mark LeFlore, RPT



Student Assistant Trainers

Ben Graff.....Student Assistant
Joey Minga.....Baseball
Shane Stewart.....Women's Basketball
Brandon O'Brien.....Men's Basketball
Shelly Henderson.....Women's Soccer
Chad Garrard.....Men's Soccer



SPRING HILL COLLEGE ATHLETICS

SUPPORT STAFF



CAROL HUGHES
Athletic Secretary

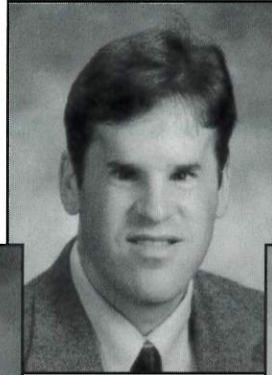

JAMES BARLOW
SID Intern



TRACY ALLU
Statistician

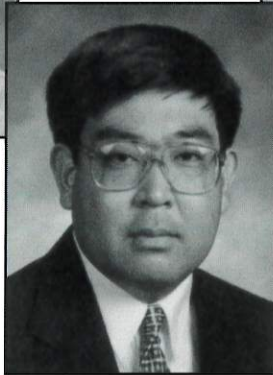

ALFRED KOJIMA
Sports Information Director

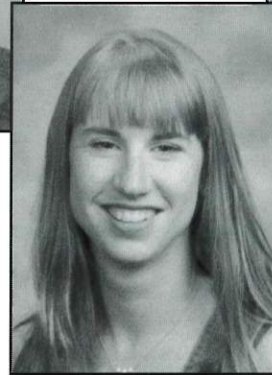

ASHLEY BUCKHAULTS
Statistician

ΔΔΔ ΦΚΤ ΑΔΓ ΛΧΑ ΑΚΑ ΣΚ ΟΣ ΦΜ ΚΘ

MASTERS TUXEDO

has been the proud formalwear supplier of most formal Interfraternity and Panhellenic Council events. Our close-to-campus location, group measuring option, same day service, and special discounts make renting a formal ensemble convenient for Greeks of all letters! Come by or call any of our locations to place your reservation:

<u>West Mobile</u>	<u>Midtown</u>	<u>Eastern Shore</u>
6808 Airport Blvd. Mobile, AL 36608 (334) 343-5559 <small>(Across from Prov. Hosp.)</small>	63 N. Florida St. Mobile, AL 36607 (334) 479-7500 <small>(Corner of Old Shell & N. Florida)</small>	28600 US Highway 98 Daphne, AL 36526 (334) 626-8807 <small>(Across from Ruby Tuesday)</small>

ΔΔΔ ΦΚΤ ΑΔΓ ΛΧΑ ΑΚΑ ΣΚ ΟΣ ΦΜ ΚΘ

Anderson & Wells, P.C.

Certified Public Accountants
900 Western America Circle
Mobile, Alabama 36609
334/460-0212

Robert A. Anderson, CPA
John R. Wells, CPA

Members
American Institute of Certified Public Accountants
Alabama Society of Certified Public Accountants

The Big Kahuna's Sports Cafe

Go Badgers!

Your Downtown
Sports
Connection!
Great Food,
Cold Beer
and Large Times
@ The Big
Kahuna's

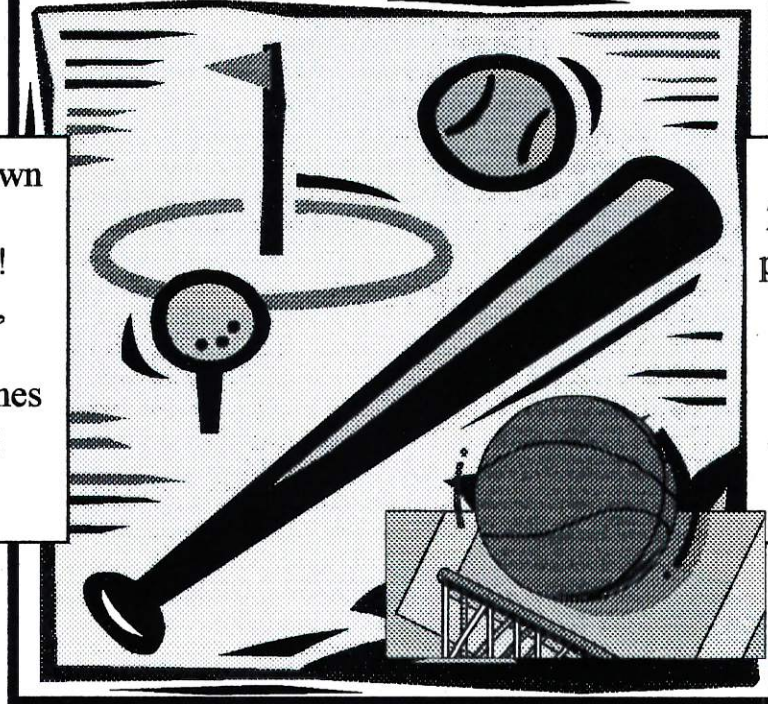

We have 6 tvs,
2 satellite dishes,
pool table, pinball,
for a fun filled
outing!
oh yes don't
forget the
mahoney special

273 Dauphin St □ 433-0500

located in the

Heart of the Downtown Entertainment District

The best dang burger in town cooked

on a real charcoal burning grill!

open 7 days a week 11:am til



HALL OF FAME

1972

Patrick W. Browne '24
Richard J. Ducote '14
Happy Mahfouz '55
Edward C. McEvoy '26
Edward J. Moylan '43
Gordon Smith III '49

1973

Frank Bolling '54
Rev. Dennis A. Curren, S.J. '19
* Louis K. Faquin Jr. '42
Jules Mugnier '52
Ellis Ollinger Sr. '18
* Colonel Ted P. Tatum '41
* Harold J. Winling '23

1974

James P. Babington '23
Marcel R. Bellande '32
William C. Gardiner
Edward C. O'Dowd '18

1975

William "Bill" Hajeski '68
* John "Rusty" Hastings Sr. '17
Harold "Hal" T. McCormick '51
* Leonard J. Toups '23

1976

Joseph E. Bilgere '32
* Frank Bogue '24
Paul Napolitano '48
Charlie "Shorty" Richard '33
Sidney B. Simon '08 (Honorary)

1977

Milton Bolling III
William T. Daly
Rev. Lambert J. Dorn (Honorary)
Ray C. "Buddy" Lauten '50
Earl Mattina '32
Earle Smith

1978

George Amsden '50
* Richard E. Ching '25
Stanley Galle
George T. Lund '42
John A. "Rip" Repoll '36
Beverly "Babe" Wilson (Honorary)

1979

* Alvin R. Christovich Sr. '17
Rev. Arthur Colkin, S.J. '24
James C. "Pat" Gallagher '41
Bernard "Buck" Halloran '28
Emmet "Lanky" Holbrook '17
William "Bill" Menton '42

1980

Arthur C. Drago '48 (Honorary)
* Ambrose J. Hertzog '28
Colman J. McCarthy '60
George H. Ratterman '17
* Warren C. "Deb" Stephens '31
James G. Walsh '51

1981

* Keith Ferrell '39
James Hugh "Babe" McEvoy '29
* Joseph A. Perez '42
Frederick E. "Cocky" Roach '28
* Dennis Smitherman '50 (Honorary)
Donald W. Thurlow '43

1982

Perry Leon Athey '27
Alvin Thomas Buckhaults (Honorary)
Joseph E. Crabtree '40
Milton A. Delmas '29
Patrick A. Kirwin '43
Rev. Robert Rimes, S.J. '43
* Anthony A. Walsh '41

1983

Charles Ahern '41
Reginald Copeland '50 (Honorary)
Ross M. Diamond, Jr. '42
Joseph Grill '71
M. A. Spellman '43 (Honorary)
Odie Strickland '41

1984

Robert R. Douville '30
* George Ryan Jr. '29
Mark Thompson '73
* Robert M. Weinacker Jr. '35

1985

Andrew Garcia '50
M. Mahany Ray '40
Larry Striplin '52
Rev. Sidney Tonsmeire, S.J. '30

1993

Jeannie Milling
John Ruzic '42
James Rebarchak '77
Marcus "Tut" Thublin '58
Robert Coyle '57
Milton Hill (Honorary)

1994

Greg Bernbrock '64
Nick Bollettieri '53
Michael Callero '78
* Gus Gehr '40 (Honorary)
Frank Kerns
Ed Tibbetts '58
Chris Williams '88

1995

Glen Murphy '53
Kevin Ollis '81
Francis O'Rourke '36
Tim Size '74
John Pittman '49 (Honorary)

1996

Mike Dean '75
Joe Langan '50 (Honorary)
Woody Wilson '40
Daniel D.R. Atkinson '57
Danielle Donohue '87
Chris Nelson '88

(*) deceased



A S E A S O N T O R E M E M B E R

by James D. Barlow

The basketball teams at Spring Hill College have enjoyed a lot of success over the years. The 1974-75 squad was the first team to win 20 games (20-7). This team was also crowned as the Southern States Conference Champions. The teams of the 1980's advanced to the District 30 Playoffs five times in a six year span. The record for the most wins in a season was set by the 1987-88 team, which won 27 games. In the early 90s, the Badgers played in three consecutive NAIA National Tournaments. Weekly national rankings have included the Badgers a number of times, including a #4 ranking under Coach Joe Niland during the week of December 15, 1995. It has been a great era for Spring Hill basketball, but one team that stands out in the memories of successful teams is the group that took the floor in the 1950-51 season.

The 1950-51 team was coached by Bill Gardiner, who came to the Hill in March of 1946 as the youngest coach in the Gulf States Conference. Prior to joining the coaching staff at Spring Hill, Gardiner played basketball and football at Georgetown University. He also played professional baseball with a team out of Washington, D.C. in the Dixie Pro League during his senior year in college. After his years at Georgetown, he served in the United States Army where he acquired the rank as captain. While in the army, Gardiner was captured by the Germans and was held as a prisoner of war for six months. Following his liberation as a prisoner, he worked with the Army Special Service Program for a year as a basketball and boxing coach.

Entering the year, Gardiner was confident that his team would have a bright season, but he said it was "dependent on the amount of hard work the players [were] willing to put out and the support they

It has been a great era for Spring Hill basketball, but one team that stands out in the memories of successful teams is the group that took the floor in the 1950-51 season.

receive[d] from the student body" (Springhillian, October 28, 1950). The players and the student-body both met Coach Gardiner's conditions as the season turned out to be one of the most successful years for any Badger basketball team.

The Badgers returned eight players from the 15-12 team of 1949-50. Hal McCormick, leading scorer from the 1949-50 squad, Jules "Stormy" Mugnier, second high scorer, and Jim Walsh, free throw artist, led the list of returnees. Also returning were Frank Bolling, Vince Herold, Andy McLaughlin, Glen Murphy, and Tony Skivo. Four newcomers were added to the varsity team to help the veterans. Jerry Fredericks, star player of the 1949-50 Lil' Badgers team, Phil Jennings, an all-prep star from Milwaukee, Bob MacDonald, an all-prep standout from Washington, D.C., and Allen Hickey, an all-city selection from Mobile, rounded out the roster.

Spring Hill opened the season with three straight wins. The Badgers inaugurated the new season at home by defeating the Livingston State Teachers 58-47. Coach Gardiner's switching man-to-man

defense limited the Teachers to only a 29 percent field goal percentage. Hal McCormick accounted for 19 points, and Jules Mugnier scored 12 points for the victorious Badgers. Spring Hill won the next two games at home against Keesler Field (57-34) and Troy State Teachers College (88-56). The Badgers set a school record in the Troy State game by scoring the most points in a single game.

Over the Christmas break, the team traveled to New York and New Jersey to challenge some small college teams considered to be the best. The first stop for the Badgers was in Jersey City, where they took on St. Peter's College. Spring Hill represented the South well, as they defeated the Peacocks 65-62. The Hill's next opponent was in Rochester, against the 7-2 Iona College Gaels. Spring Hill led at halftime by a score of 24-22, but the Badgers got into foul trouble in the second half and fell short at the end, 57-51. Hofstra College of Long Island served as the final host for the Badgers, who entered the game with a 6-2 record. The Flying Dutchman jumped out to an early eighteen point lead, yet Spring Hill never gave up. Coach Gardiner had to change things up, so he put Andy McLaughlin and Tony Skivo on the floor with Hal McCormick, Jules Mugnier, and Jim Walsh. This group fought back and took the lead 36-35, but the Badgers tired quickly and lost a tough one, 52-45.

Spring Hill entered the new year with the best record since pre-war days, 6-3, and then went on to win 12 of their next 14 games. The Badgers accomplished a lot during that tremendous streak. They had become the first Spring Hill team to ever defeat Northwestern State College on their home court. They also ended Centenary College's perfect home record with a 68-64 triumph. Most importantly, they had

taken over first place in the Gulf States Conference with an 11-3 conference record.

The student body lived up to Coach Gardiner's pre-season conditions by welcoming the Badgers home from a road trip with a police-escorted motorcade. Approximately 20 carloads of students and alumni picked up the blue and white bus on Moffett Road and, led by a police car, drove back to the campus. The players exited the bus to cheers from the crowd and to the music from the school's chamber music ensemble. The coaches and team were introduced, and then assistant coach Paul Napolitano said a few words to the crowd. Finally, the Badgers' number one fan, Father Dan Cronin, was called on to recap the road trip that left the team in a perfect position to win the conference.

The Badger cagers ended their regular season in fashion by beating arch-rival Loyola University 65-63 to win the Gulf States Conference. The victory was the Badgers' fifth straight win over the Wolves of Loyola. Jim Walsh led Spring Hill with 21 points in a game in which the lead changed nine teams. The win also capped an undefeated season at home in the City Recreation Center, where the

Badgers were 13-0.

Spring Hill advanced to the National Catholic Invitational Tournament in Albany, where they met perennial power St. Francis of Brooklyn. The berth in the national tournament was the first ever by a Spring Hill basketball team, and as a result, they were nervous. St. Francis jumped out to an early lead, and the Badgers were never able to catch up. Jules Mugnier led the team with a season-high 25 points, but it was not enough as the Terriers won 74-65, eliminating the Badgers in the first round. St. Francis went on to win the NCIT title.

The 1950-51 season still ranks as one of the best by any basketball teams in Spring Hill history. Their accomplishments throughout the season were immense. They won the Gulf States Conference with a 13-3 record, had an overall record of 19-8, and an unblemished record at home. The victories over Centenary, Northwestern State, and Loyola were definitely highlights of the season. But, without question, the most incredible feat of the year was their appearance in the national tournament.

The members of that great team will always remain in the history books of Spring Hill because they played so well as

a team. When asked to name the best all-around player on the team, Father Dan replied, "Spring Hill [had] five best all-around players, none of whom deserved more credit than the other" (Springhillian, February 24, 1951).

As a result of their success, many of the members of that team have been honored by the school. Coach Bill Gardiner, assistant coach Paul Napolitano, Hal McCormick, Jim Walsh, Glen Murphy, Frank Bolling, and Jules Mugnier have all been inducted into the Spring Hill Athletic Hall of Fame. Because of the unity and unselfish style of play over the season, the 1950-51 team will be one to remember.

*The 1950-51
season still ranks as
one of the best
by any basketball
team in
Spring Hill history.*

1 9 5 0 - 5 1 R E S U L T S

SHC	OPPONENT	SHC	OPPONENT		
58.....	Livingston State College.....	47	46.....	Louisiana Tech	41
57.....	Keesler Field	34	68.....	Southwestern Louisiana Institute	44
88.....	Troy State Teachers College.....	56	59.....	Centenary College	56
50.....	Southeastern Louisiana College.....	54	76.....	Louisiana College	48
59.....	Southwestern Louisiana Institute	58	56.....	Northwestern State College	51
66.....	Georgia Teachers College	53	68.....	Centenary College	64
65.....	St. Peter's College	62	45.....	Louisiana Tech	54
51.....	Iona College	57	55.....	Delta State Teachers College	50
45.....	Hofstra College	52	53.....	Northwestern State College	50
53.....	Southeastern Louisiana College.....	24	69.....	University of Mississippi	70
62.....	Mississippi Southern College.....	53	49.....	Delta State Teachers College	52
62.....	Louisiana College	49	65.....	Loyola University	63
45.....	Mississippi Southern College.....	59		National Catholic Invitational Tournament	
55.....	Loyola University	54	65.....	St. Francis (Brooklyn).....	74

GO BADGERS!

SCS

SERVICE
COMPANY
SOUTH, INC.

THOMAS M. TYRRELL
PRESIDENT

2735 MAUVILLA DRIVE • P.O. BOX 6302
MOBILE, AL 36660-0302
334/476-0780



1996 - 1997 CHEERLEADERS



Front row, left to right: Adrienne Dixon, Marisa Theriot
Middle row, left to right: Ely Comerio, Lauren Moore, Lanetrica Dees
Back row, left to right: Betsy Camerio, Katrina Smith, Aerin Gombos, Carmen Montgomery, Valerie Huff

Office Max[®]

Office Supplies • Furniture
Business Electronics
Computers • Software

Mobile Festival Centre
3725 Airport Blvd.
(334) 460-2766

Good Luck Badgers!

Home Or Away,
A Great Place To Stay.

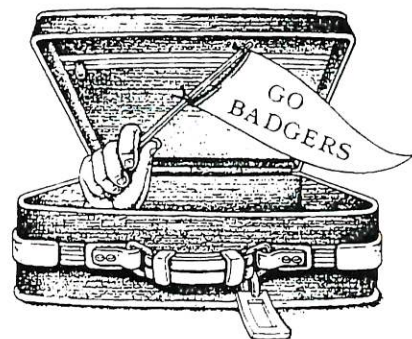

**Econo
Lodge[®]**

I-65 and Dauphin Street • Exit #4
Call 800-424-4777

MERCY MEDICAL

Building on a tradition of excellence



Assisted Living Communities

McAuley Place in Mobile and The Birches in Fairhope offer private residences with minimal assistance in daily living, including three meals a day, housekeeping, planned activities and transportation, plus coordination of health care needs.

Other programs and services:

Acute Rehabilitation

An inpatient program offering short term rehabilitation and aggressive intervention for complicated medical conditions. The goal is to help patients recover to their fullest potential.

Skilled Subacute Care

This program provides skilled nursing care and aggressive treatment for patients with difficult and complicated medical conditions requiring further care beyond initial acute rehabilitation.

Long Term Care

A program offering specialized services for patients who are no longer able to be independent. Patients usually have complex conditions which require sustained treatment over time.

Respite

A program which provides inpatient care for patients whose loved one needs time away from caregiver duties.

Home Health

An innovative program delivering nursing care and other related rehabilitative services in a home setting.

Hospice

A specialized program integrating home care and inpatient treatment for patients diagnosed with a life-threatening illness.

For more information:

(334) 621-4200

A Ministry of the Sisters of Mercy

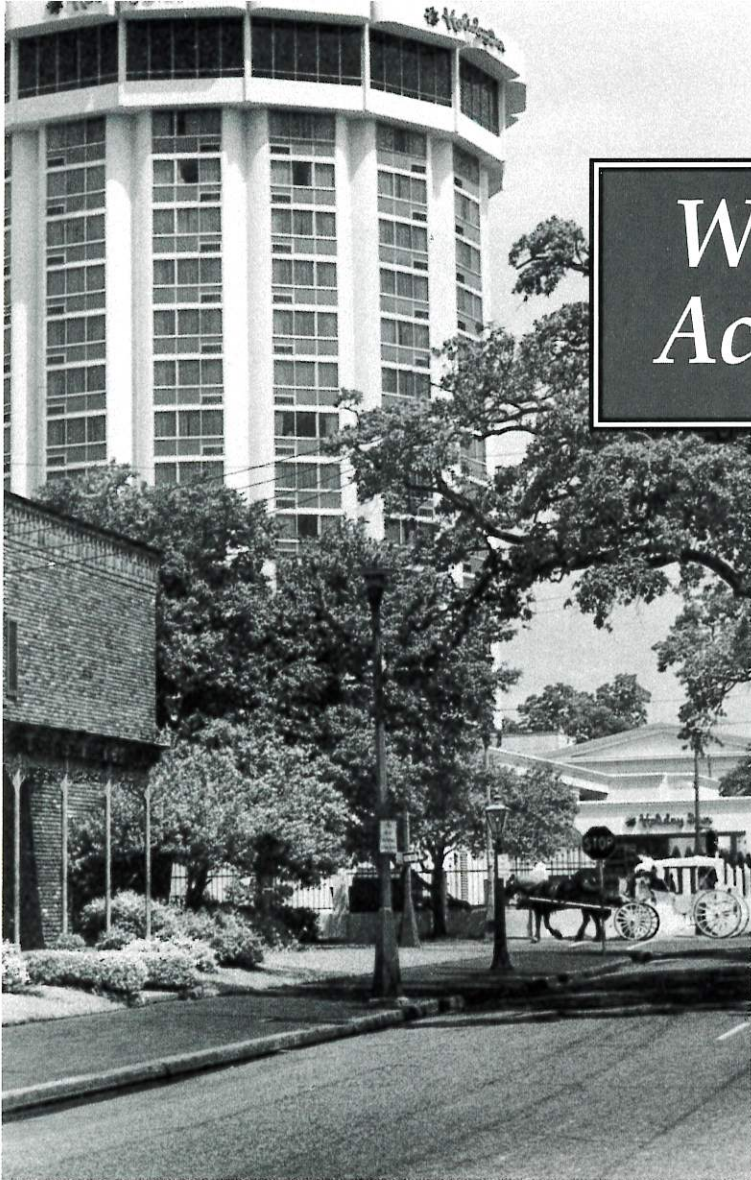

We Are Always Accommodating

You'll enjoy the comfort, peace and quiet of the Holiday Inn Downtown located in the heart of Mobile's business and historic districts.

- 210 deluxe guest rooms
- Phones with data hook up
- Corporate discounts, weekend & golf packages available
- Complimentary morning newspaper & coffee with wake up call
- 24 hour room service/deli
- 10,000 sq. ft. of meeting and banquet space accommodating groups up to 800 people
- Full service restaurant
- Bayview Room, our roof top lounge offering a spectacular panoramic view of Mobile Bay while relaxing with your favorite beverage
- Cable TV with movie & sports channels
- Non-smoking guest rooms
- Walking distance to Mobile's Civic Center and Mobile's Convention Center

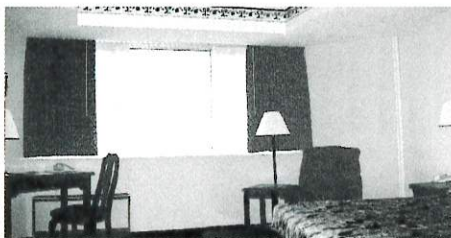

Holiday Inn®

Downtown Historic District

For reservation information call 1-800-HOLIDAY or direct: 1-800-692-6662 or 1-334-694-0100

Corporate & weekend packages available • Ask about our corporate discount program

301 Government Street, Mobile Alabama 36602

Easy access via I-10 East (Exit 26A - Canal St.), I-10 West (Exit 27 - Government St., through tunnel, left at third light)



Let Us Help Improve Your Net Worth.

*From CDs to savings accounts, our team is ready to make you a winner.
Look to us for help with your financial gameplan.*

Regions Bank



Member FDIC



THE BADGER CLUB



OFFICERS

General Chairman

Milt Bolling '54

Membership Chairman

John Carwie '54

Advertising Chairman

Diane Hilpert

PURPOSE

To ensure the continuance of Spring Hill College's nationally ranked athletic programs.

"A good athletic program gives our students and alumni something to rally around in a healthy expression of school spirit, and is a very public expression of the college's identity and values."

—Rev. William J. Rewak, S.J., President

LEVELS & BENEFITS

J.V. - \$50 (*Parents & new members under age 35*)

- News releases during the school year
- Athletic media guides
- All Badger Club functions
- Two season sports passes for all Spring Hill Athletic events

Varsity - \$100 (*Open to everyone*)

- News releases during the school year
- Athletic media guides
- All Badger Club functions
- Two season sports passes for all Spring Hill Athletic events

Assistant Coach - \$250 (*Open to everyone*)

- News releases during the school year
- Athletic media guides
- All Badger Club functions
- Four season sports passes for all Spring Hill Athletic events

Head Coach - \$1000 (*Open to everyone*)

- News releases during the school year
- Athletic media guides
- All Badger Club functions
- Six season sports passes for all Spring Hill Athletic events
- Membership in the President's Club

** Sports Passes may not be used for entry into NAIA Tournaments*

BADGER CLUB APPLICATION

Name _____ SHC Class Year- _____

Address _____

City _____ State _____ Zip _____

Daytime Phone (_____) _____ Home Phone (_____) _____

Enclosed is my contribution for \$ _____ to become a member of the Badger Club.

I would like season sports passes valued at \$40 each and realize the appropriate amount will be deducted from my contribution according to IRS regulations.

I would like my entire contribution to be deductible; therefore DO NOT send me season sports passes valued at \$40 each.

Return to: Spring Hill College Development Office • 4000 Dauphin St. • Mobile, AL 36608-1791 • (334) 380-3489

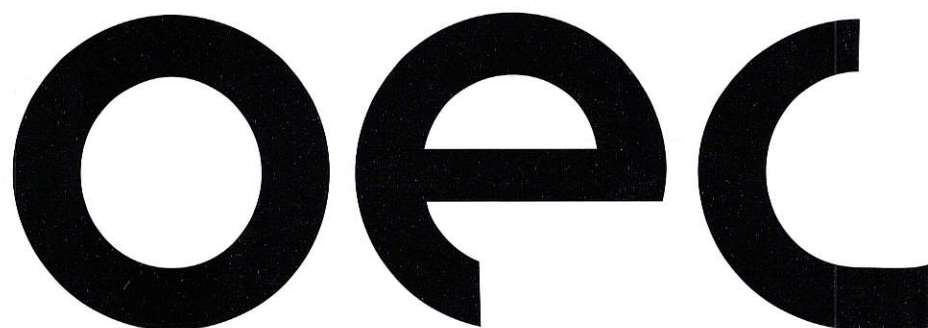

Office Equipment Co.

*Proudly Supports
The Badgers of
Spring Hill College!*

Mobile, AL
(334) 471-3368

Pascagoula, MS
(601) 769-1050

Bay Minette, AL
(334) 937-0077

Gulfport, MS
(601) 867-2100

Pensacola, FL
(904) 433-1955

STANMAR, INC
DESIGNER AND BUILDER OF THE NEW
STUDENT RECREATION CENTER
WISHES THE
"BADGERS"
GOOD LUCK THIS SEASON



130 BOSTON POST ROAD • SUDBURY, MA 01776



A D D I R E C T O R Y

SPRING HILL COLLEGE FIGHT SONG

*'Neath the southern skies of Alabama
On the shores of Mobile Bay
Stands a dear old Alma Mater
That steals all hearts away.
There in the softness of the moonlight
Where azaleas and white camellias bloom
See in vision bright and Purple and the White
In the light of the Alabama moon*

*Purple and White
We're goin' to fight
We're goin' to fight for you
Purple and White
With all our might we're goin' to see you thru
And when the clouds of battle roll
And press around your standards true
We'll push them back until the light of vict'ry
Shines on the Purple and White*

*Fight for Alma Mater
While her colors fly
Fight! with ev'ry fibre
Fight to do or die for Spring Hill
'Till her name and glory
Spread thru-out the land
Fight for the right of the Purple and the White
May her colors always stand.*

AmSouth Bank	20
Anderson & Wells, P.C.	39
Azalea Travel	6
Ballard Sign	22
Bienville Photography	52
The Big Kahuna's	40
Big 10 Tires	2
BlueCross BlueShield	5
Bojangles	9
Camellia Bowling	22
Coca-Cola	Inside Back Cover
Compass Bank	37
Crow & Shield, P.C.	25
Econo Lodge	45
Fausak Tire Center	31
Hill Top Cleaners	52
Holiday Inn, Downtown	47
Joe Crow, DMD	6
Marriott	36
Master's Tuxedo	39
Mercy Medical	46
Morgan Keegan	3
Office Equipment Company (OEC)	50
Office Max	45
Peavy Construction	9
Pollman's Bakery	3
Providence Hospital	Inside Front Cover
Prudential Securities	21
Regions Bank	48
Roberts Brothers/Sue McClean	38
Robinson-Humphrey	22
Royal Street Junk	20
Service Company South	44
Smith's Bakery	20
Stanmar	51
T.S. Wall & Sons	22
Thoss Sporting Goods	25
Trophy Shop	8
White-Spunner Construction	26
Wilkins & Miller	10
Willis Corroon	15
Yellow Cab	5

HILL TOP CLEANERS

4360 Old Shell Rd.

In Spring Hill Village
McGregor & Old Shell

344-1263

Receive 25% discount with this coupon.

Proud to be the
Official Photographers for
Spring Hill College



BIENVILLE
Photography
Inc.

Quality Photographs for all of life's special memories.

Bienville Photography, Inc.

4356 Midmost Drive • Mobile, AL 36609

(334) 343-5800

THIRSTY?

THIRSTY?

THIRSTY?

THIRSTY?

Always Coca-Cola.





1996-1997
LADY BADGERS